the Rosphian

1963

Digitized by the Internet Archive
in 2021 with funding from
North Carolina Digital Heritage Center

https://archive.org/details/rosphian196315rock

PRESENTING

by the Senior Class
of
ROCK SPRINGS HIGH SCHOOL
Denver, North Carolina
Fifteenth Edition

The 1963 ROSPHIAN

ROCK SPRINGS HIGH SCHOOL

Rosphian

Editors In Chief - - - Janis Dellinger
Carolyn Mundy
Sandy Robinson

Business Managers - - - Ann Douthit
Sherran Crowder

Advertisement Managers - - - - - - -
Dianne Schronce
Sharon Lockman

Staff

Photograph Editors - - Linda Barkley
Susan Howard

Art Editor- - - - - -Carol Fitzgerald

Assistants- - - - - - - - - - - - - - -
Linda Edwards, Brenda Howard
Diane Overcash, Catherine Rhyne
Frances Nixon, Cheryl Sherrill

Sponsor - - - - - Lily Estelle Sigmon

Foreword

As you go through years at Rock Springs, we hope that you will have many happy memories.

Our aim in publishing this book is to help you sustain the memories of the 1962-63 school year.

If you receive joy from this book now and in later years, our efforts will have been repaid.

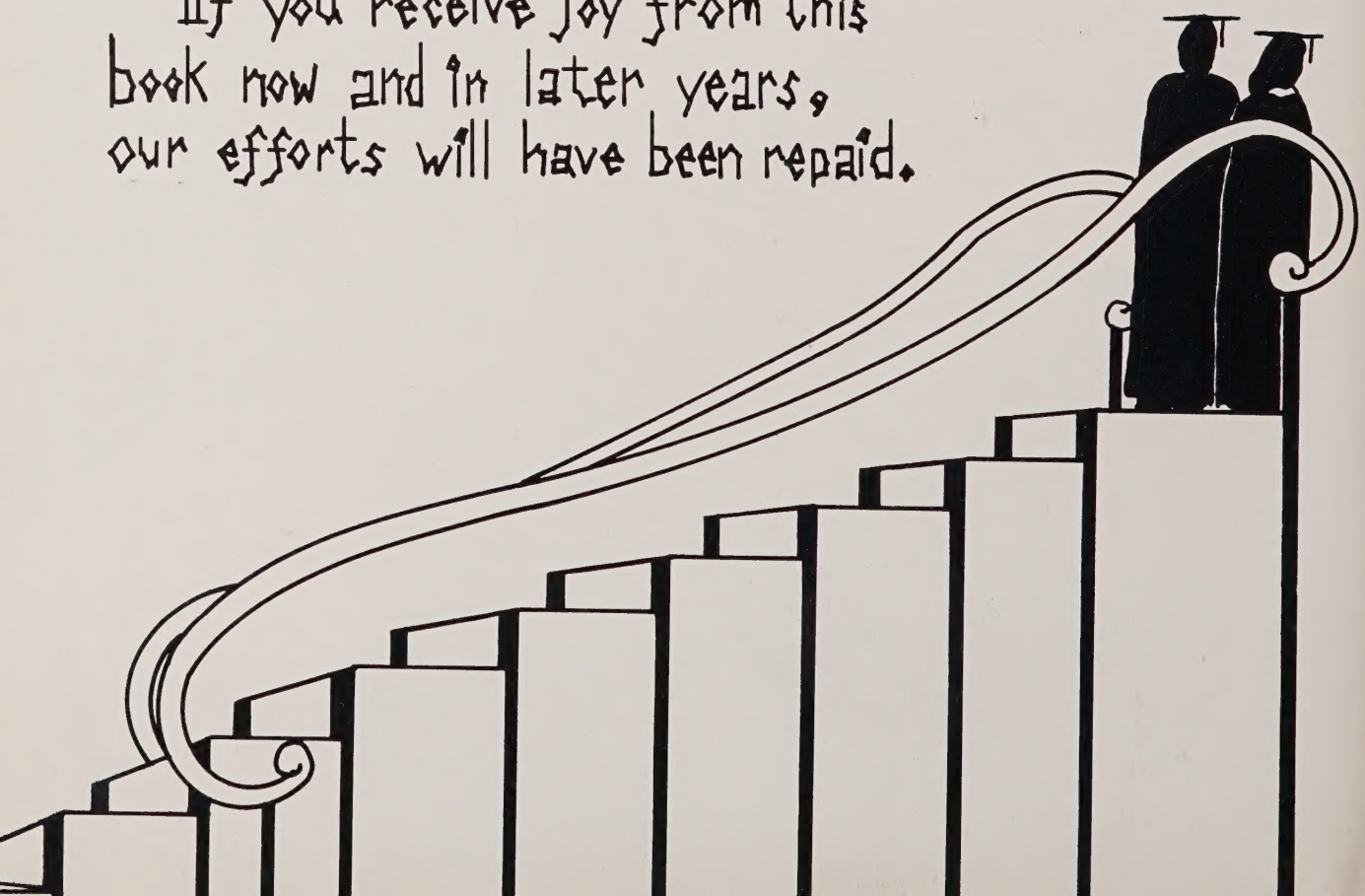

Contents

	PAGE
Title	2-3
Annual Staff	4-5
Foreword	6
Dedication	8
Administration	10-13
Cafeteria Staff	14
High School Classes	16-41
Elementary Classes	42-59
Snapshots	60
Activities	62-74
Athletics	76-86
Features	88-114
Advertisements	116-129
Snapshots	130-132

Dedication

This volume, The Rosphian of 1963, is dedicated to

Mrs. Mable H. Whisnant

who through her diligent, unselfish, and devoted service has touched and enriched the life of each of us. To everyone who seeks her help or her advice, she gives willingly of her time. Her patience, endurance, and assistance with the Junior-Senior Banquet, the activities of the Beta Club, and Future Homemakers of America, we deeply appreciate. All this and more. She is understanding. She is an inspiration. She is a friend.

Seniors of 1963

ADMINISTRATION

School Board

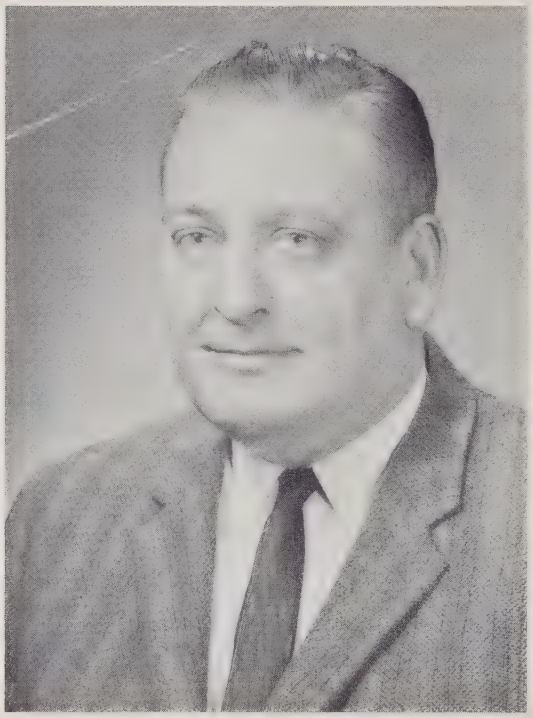

Henry C. Barkley - Chairman

North W. Jones - Secretary

Earl Jones

PRINCIPAL

CHARLES N. CLARK

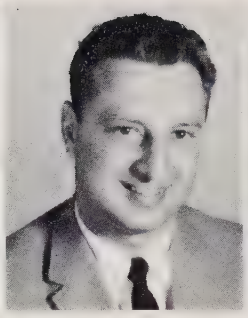

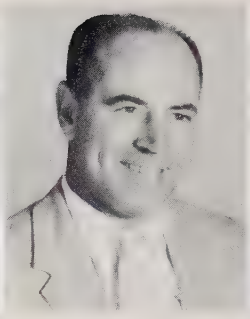

Mrs. Ila D. Abernethy
Second Grade

Mrs. Martha H. Baker
English

Henry C. Barkley, Jr.
Seventh - Eighth Grades

Mrs. Doris B. Caldwell
Fifth Grade

Keith C. Carpenter
Agriculture

William E. Carter
Spanish, Coach

Faculty Members Influence And

Miss Mary L. Dove
First Grade

Miss Carrie B. Fleming
Second Grade

Clifford W. Holdsclaw
Seventh Grade

Dorothy M. Holdsclaw
Third Grade

Paul C. Houser
Eighth Grade

Clarence E. Hoyle
Fourth Grade

Mrs. Josephine C. Hoyle
Seventh Grade

Emmett A. Michael
Social Studies, Coach

Wayne Moore
Social Studies, Coach

James A. Nixon
Eighth Grade

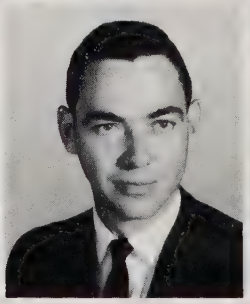
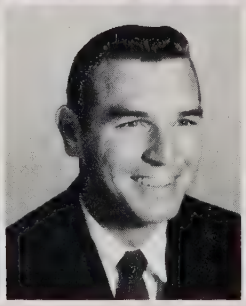
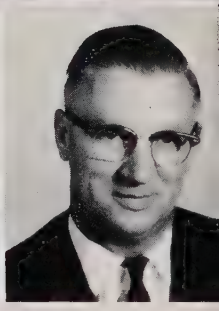

Mrs. Faye P. Coleman
Librarian

Mrs. Frances B. Dellinger
Fourth Grade

Mrs. Virginia B. Dellinger
Third Grade

Mold Leaders Of Tomorrow

Mrs. Corinne C. Price
Sixth Grade

Mrs. Authelia B. Sigmon
Fifth Grade

Mrs. Estelle H. Sigmon
Commercial

Mrs. Ethel Y. Sigmon
First Grade

Mrs. Loretta W. Sites
Science, English

Ralph L. Sparrow
Mathematics

Mrs. Naomi B. Waters
Sixth Grade

Mrs. Mable H. Whisnant
Home Economics

Miss G. Ashlynn Maulden
Choral, Band

Lewis E. Heavner
Guidance Director

Mrs. Eva B. Honeycutt
Piano

Miss P. Joy Little
Secretary

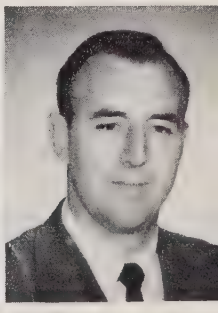

Cafeteria Staff

Mrs. Flara G. Hester

Mrs. Ruby L. Little

Mrs. Ruth L. Little
Manager

Mrs. Iva N. Grice, Absent

Substitutes

Mrs. Dot A. Ballard
Mrs. Mary L. Abernethy

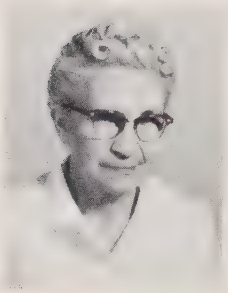

Mrs. Katie G. Mundy

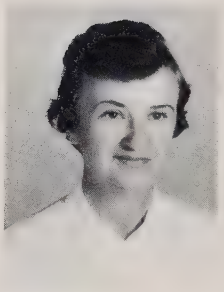

Mrs. Margie B. Thompson

CLASSES

CLASS SPONSOR

Lily Estelle Sigmon

CLASS FLOWER

Rose

CLASS MOTTO

"Keep ourselves loyal to truth."

CLASS COLORS

Red and White

CLASS SONGWRITERS

Carol Fitzgerald and Brenda Howard

CLASS SONG

(Tune: "Exodus")

This school is ours through years of work and play
This Alma Mater that we share

And when we graduate and leave her worldly goods
Then we see a school remembered by us all.

So dear to us, we make a toast to thee and hope that
These few words can be our thanks

To you for what you've done for "we"
The graduating class of '63.

Farewell dear Rock Springs High
May God bless you Rock Springs High!

SENIOR CLASS OFFICERS

President - Gerald Goodson

Vice President - - - - - - - - - - - - - - - - - Gorden Miller

Secretary - Doranne Reel

Treasurer - Ann Douthit

Reporter - Frances Nixon

Seniors

PEGGY BALLARD

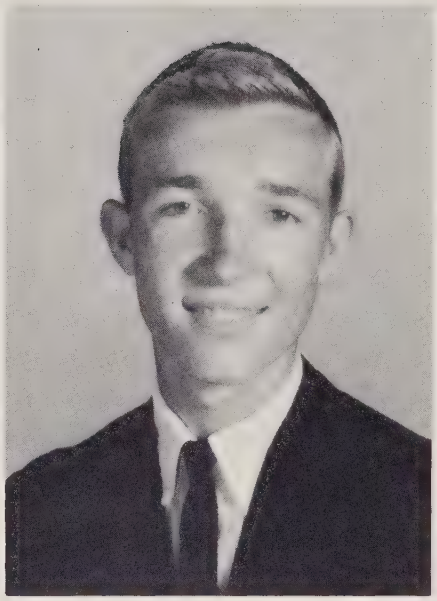

TERRY BARKER

LYNDA BARKLEY

LESTER COBB

WOODY CHERRY

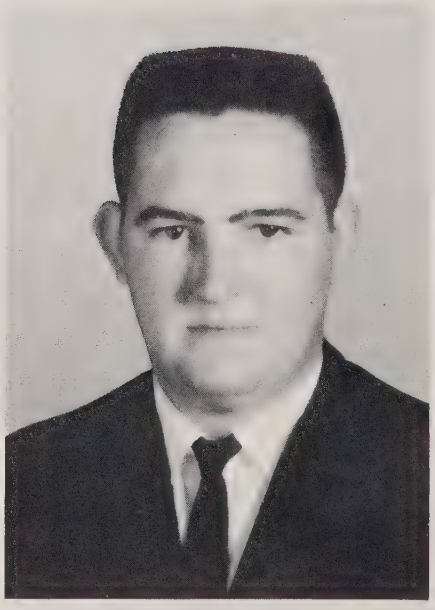

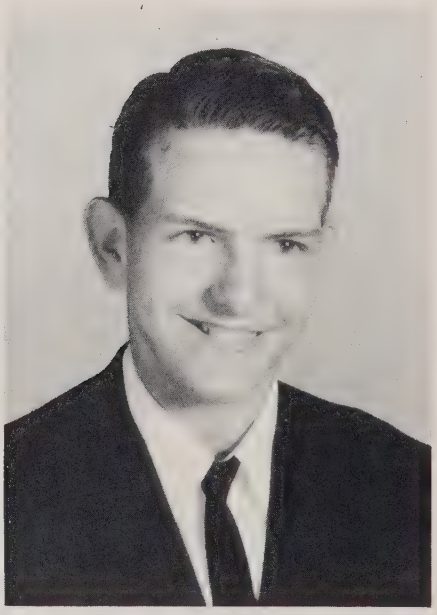

PAUL CALLAWAY

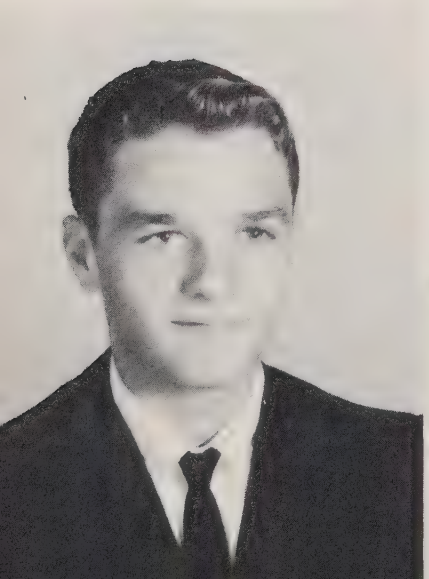

Of 1963

VERA CROUSE

JANIS DELLINGER

SHERRAN CROWDER

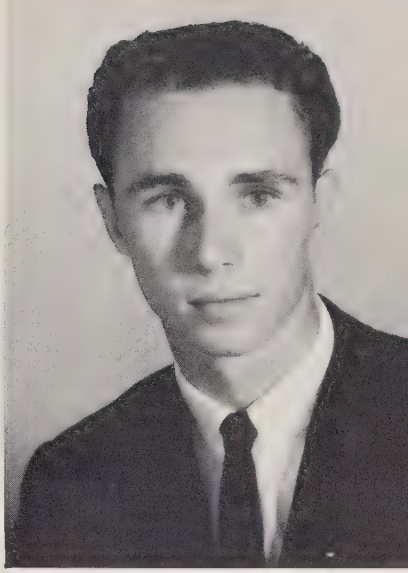

DENNY DELLINGER

STEVE DELLINGER

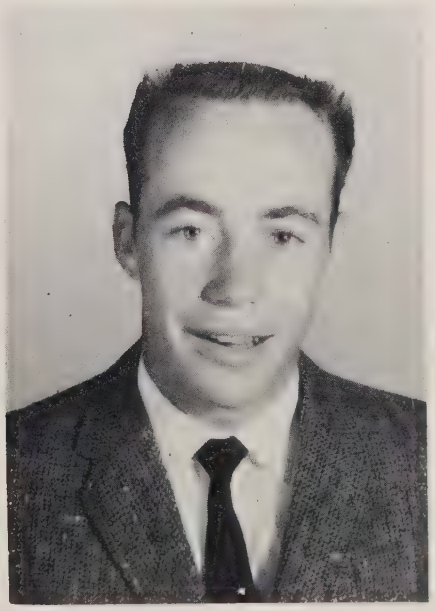

ANN DOUTHIT

Seniors

LINDA EDWARDS

CAROL FITZGERALD

LYNDA GILLELAND

LINDA HAGER

JERRY GOODSON

GERALD GOODSON

Of 1963

BRENDA HOWARD

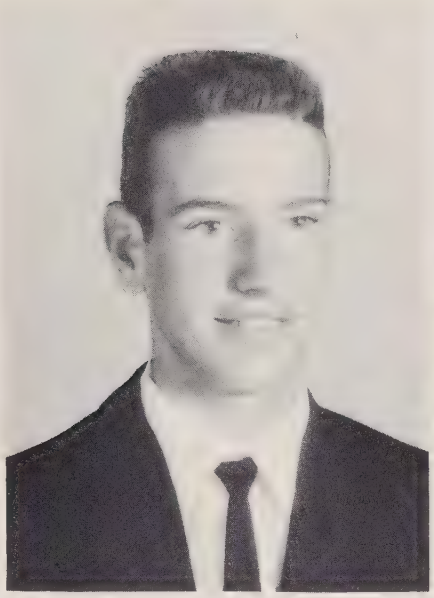

BENNY HELTON

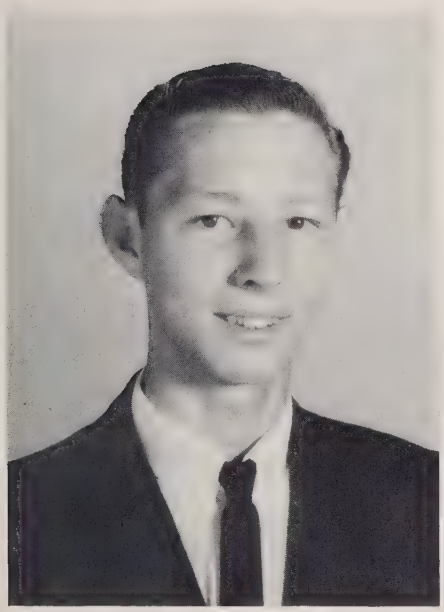

WAYNE HARKEY

JUNIOR HOWARD

SUSAN HOWARD

MACK LOCKMAN

Seniors

SHARON LOCKMAN

PATSY McCONNELL

LORETTA McINTOSH

BEN NIXON

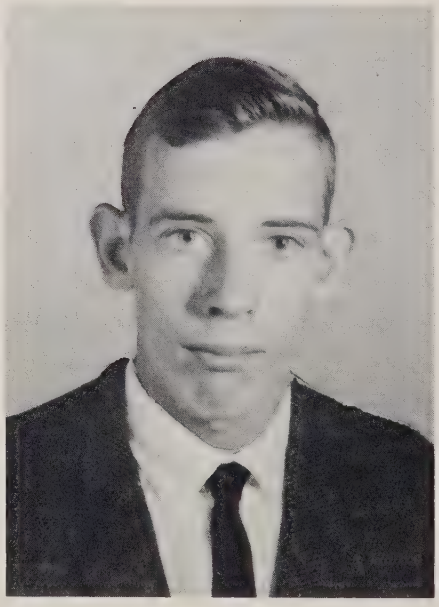

CAROLYN MUNDY

GORDEN MILLER

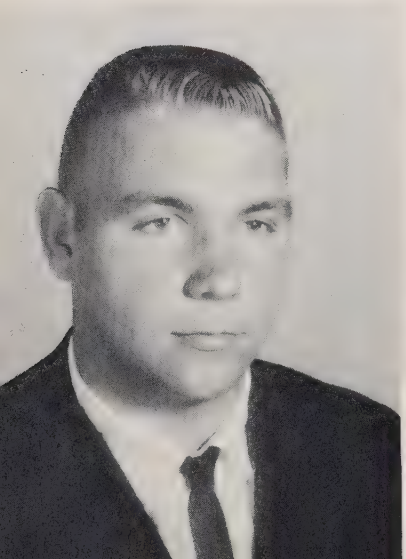

Of 1963

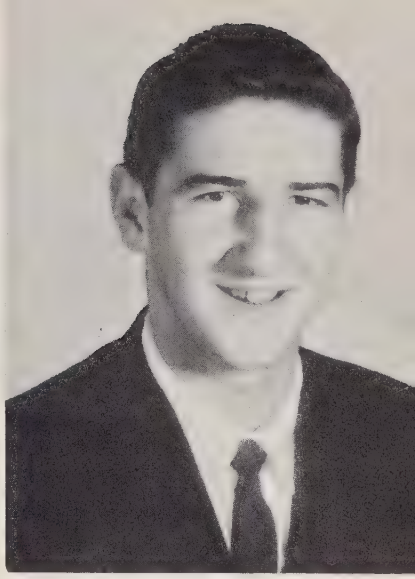

ALFRED PERKINS

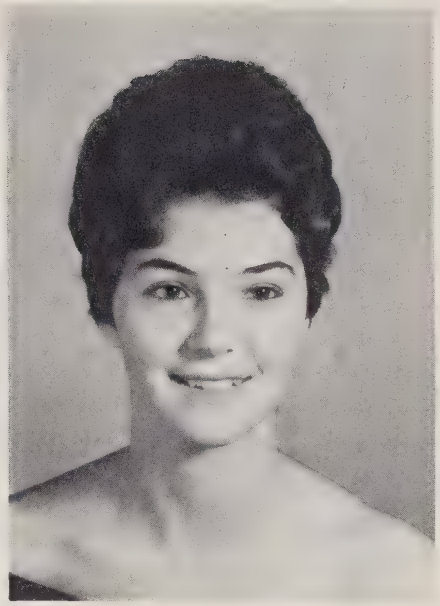

DIANE OVERCASH

FRANCES NIXON

DORANNE REEL

CATHERINE RHYNE

BILL RILEY

Seniors

SANDY ROBINSON

DIANNE SCHRONCE

CHERYL SHERRILL

FRANKLIN STILWELL

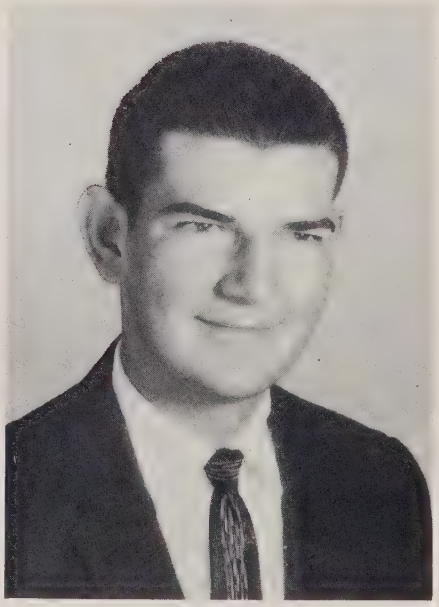

JOYCE SHRONCE

JANICE SHRONCE

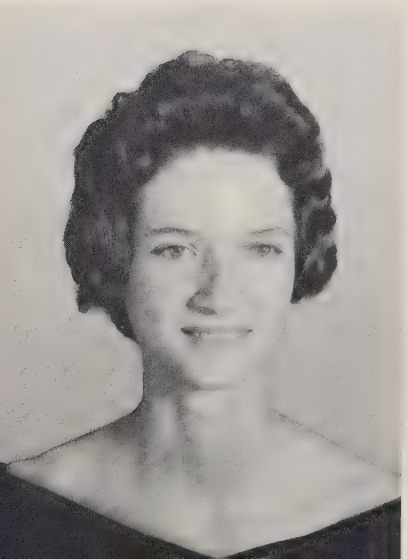

Of 1963

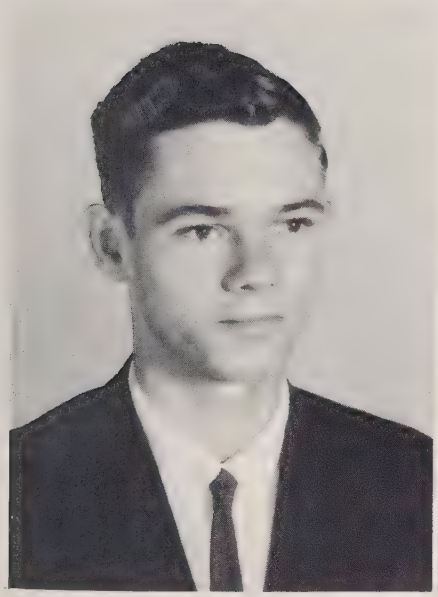

BOBBY CONARD

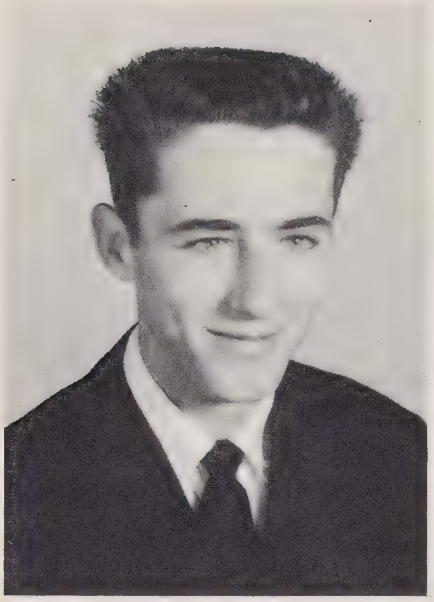

TERRY LOFTIN

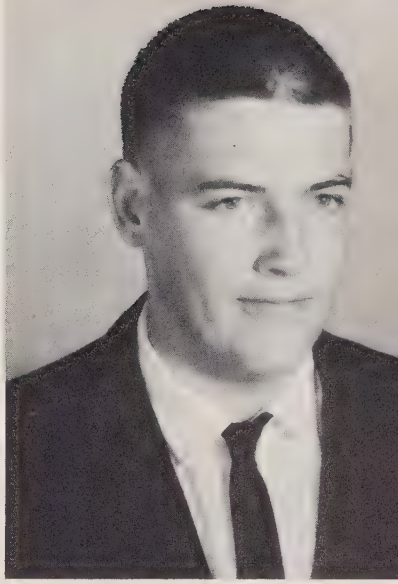

BARRY LUCKEY

MASCOTS

Tanya Renée Morrison

Mark Anthony Reel

Senior Class Directory

PEGGY IRIS BALLARD
"Ballard"
September 4, 1945
Annual Ads 4; Annual Staff 4; Driver Education 2; F.H.A. 1, 2, 3, 4; Glee Club 1, 2, 3; 4-H Club 1, 2, 3; Homecoming Maid of Honor 4; Junior-Senior Banquet Committee 3; Junior-Senior Banquet Waitress 2; Junior Varsity Basketball 1, 2; Library Science Secretary 4; Student Council 3; Softball 1, 3, 4; May Court 4.

TERRY LEWIS BARKER
"Barker"
September 18, 1945
F.F.A. 1, 2; Vice President 1; President 2; Junior-Senior Banquet Committee 3; Junior-Senior Banquet Waiter 2; Junior Varsity Basketball 3; Student Council 3, 4; President 4; Varsity Manager 3; May Day Escort 4; Superlative 4; Varsity Basketball 4.

LYNDA ELAINE BARKLEY
"Buckie"
April 22, 1945
Annual Ads 4; Annual Staff 4; Beta Club 4; Class President 1; F. H. A. 1, 2, 3, 4; Treasurer 1; Parliamentarian 4; F.F.A. Queen 2; Cheerleader 1, 2, 3, 4; Glee Club 1, 2, 3, 4; Homecoming Attendant 2; Junior-Senior Banquet Waitress 2; Junior-Senior Banquet Chairman 3; Junior-Senior Banquet Committee 3; Junior Varsity Basketball 1; Monogram Club 1, 2, 3, 4; Student Council 2; Softball 2, 3, 4; Varsity Basketball 2, 3, 4; Superlative 4; May Queen 4.

PAUL THOMAS CALLAWAY
"Pablo"
August 8, 1945
Annual Ads 4; Baseball 2, 3, 4; Manager 1; Bus Driver 3, 4; Class Secretary 3; Football 1, 2; F.T.A. 3, 4; 4-H Club 1, 2; Homecoming Escort 4; Junior-Senior Banquet Committee 3; Junior-Senior Banquet Waiter 2; Junior Varsity Basketball 1; Monogram Club 1, 2, 3, 4; Treasurer 3; Student Council 3; Varsity Timekeeper 2; May Day Escort 4; Superlative 4; Monogram Club President 4.

DON WOODROW CHERRY, JR.
"Woody"
November 15, 1944
Baseball 3, 4; Bus Driver 3; Substitute 2; Driver Education 3; Football 1; 4-H Club 1, 2, 3; Junior-Senior Banquet Committee 3; Junior Varsity Basketball 1; May Day Escort 4; Monogram Club 1, 2, 3, 4.

LESTER ALEXANDER COBB
"Chester"
April 7, 1945
Baseball 3; Bus Driver 4; Substitute 3; Driver Education 2; F.F.A. 1, 2; 4-H Club 1, 2, 3; May Day Escort 4.

ROBERT LEE CONARD, JR.
"Bobby"
July 7, 1945
Bus Driver 4; Substitute 3; F.F.A. 1; Football 2, 4; 4-H Club 1, 2, 3; Junior-Senior Banquet Committee 3; Junior-Senior Banquet Waiter 2; May Day Escort 4.

VERA BELL CROUSE
"Vera"
January 27, 1944
F.H.A. 1, 2, 3, 4; Glee Club 1, 2; 4-H Club 1; Library Science Club 4; Reporter 4; May Court 4.

SHERRAN ANNE CROWDER
"Snooks"
August 9, 1945
Annual Ads 4; Annual Staff 4; Beta Club 4; F.H.A. 1, 2, 3, 4; F. S.A. 4; Secretary 4; F.T.A. 3, 4; Glee Club 1, 2, 3, 4; Junior-Senior Banquet Committee 3; Junior-Senior Banquet Waitress 2; Junior Varsity Manager 2; Junior Varsity Scorekeeper 3; May Court 4; DAR Good Citizen 4.

DENNIS BAIN DELLINGER, JR.
"D. B."
April 27, 1945
Baseball 1, 2, 3, 4; Beta Club 4; Football 4; F.T.A. 3, 4; 4-H Club 1, 2; Homecoming Escort 2; Junior-Senior Banquet Committee 3; Junior-Senior Banquet Waiter 2; Junior Varsity Basketball 1; Key Club 2, 3, 4; Key Club Officer 3; Marshal 3; May Day Escort 4; Monogram Club 3, 4; Student Council 1, 4; Varsity Basketball 2, 3, 4; Captain 4; Superlative 4.

JANIS LaVERNE DELLINGER
"Maggie"
May 5, 1945
Annual Ads 4; Annual Staff 4; Editor-In-Chief 4; Beta Club 3, 4; President 4; Class Treasurer 1; Cheerleader 1, 2, 3, 4; Co-Chief 4; F.H.A. 1, 2, 3, 4; Historian 4; F.T.A. 3, 4; Glee Club 1, 2, 3, 4; Homecoming Attendant 1; Homecoming Queen 4; Junior-Senior Banquet Committee 3; Junior-Senior Banquet Waitress 2; Junior Varsity Basketball 1; Marshal 3; May Court 4; Monogram Club 1, 2, 3, 4; Reporter 4; Student Council 1; Softball 2; Gregg Writers 3, 4; Superlative 4.

STEVE ALLEN DELLINGER
"Joe"
October 7, 1945
Driver Education 3; F.F.A. 1, 2, 4; Football 3, 4; 4-H Club 1, 2, 3; Junior-Senior Banquet Committee 3; Junior Varsity Basketball 2; Monogram Club 3, 4; May Day Escort 4.

ANNA MAE DOUTHIT
"Ann"
June 3, 1945
Annual Ads 4; Annual Staff 4; Beta Club 2, 3, 4; Class Treasurer 4; Chief Marshal 3; F.H.A. 1, 2, 3, 4; President 4; F.T.A. 3, 4; F.S.A. 4; Glee Club 1, 2, 3; Junior-Senior Banquet Committee 3; Junior-Senior Banquet Waitress 2; Junior Varsity Scorekeeper 1, 2; May Court 4.

LINDA SUE EDWARDS
"Lin"
April 26, 1945
Annual Ads 4; Driver Education 4; F.T.A. 3, 4; Glee Club 3, 4; 4-H Club 3; Junior-Senior Banquet Committee 3; May Court 4.

EVELYN CAROL FITZGERALD
"Fitz"
December 28, 1944
Annual Ads 4; Annual Staff 4; Basketball Co-Captain 3, 4; Class Vice-President 1; Cheerleader 1, 2, 3; F.F.A. Queen 1; F.H.A. 1, 2, 3, 4; Songleader 3, 4; F.T.A. 3, 4; Glee Club 1, 2, 3, 4; Junior-Senior Banquet Committee 3; Junior-Senior Banquet Waitress 2; Junior Varsity Basketball 1; Monogram Club 2, 3, 4; President 3; Office Staff 4; Student Council 1; Softball 2, 3, 4; Varsity Basketball 2, 3, 4; Superlative 4; May Queen Maid of Honor 4.

October 25, 1944
Annual Ads 4; Annual Staff 4; Beta Club 3, 4; District Secretary 4; F.H.A. 1, 2, 3, 4; Reporter 3; Glee Club 1; 4-H Club 1, 2; Homecoming Attendant 3; Junior-Senior Banquet Committee 3; Junior-Senior Banquet Waitress 2; Junior Varsity Basketball 1, 2; Library Staff 4; Monogram Club 3, 4; Softball 3, 4; Varsity Basketball 3, 4; May Court 4.

GERALD AUSTIN GOODSON
"Gerald"
August 13, 1945
Annual Ads 4; Bus Driver 4; Substitute 3; Class Reporter 2; President 4; Football 1, 2; F.T.A. 3, 4; 4-H Club 1, 2; Homecoming Escort 4; Junior-Senior Banquet Committee 3; Junior-Senior Banquet Waiter 2; Junior Varsity Basketball 1; Key Club 2, 3, 4; Vice President 3; Monogram Club 1, 2, 3, 4; May Day Escort 4; Superlative 4.

JERRY RAY GOODSON
"Jerry"
June 14, 1945
Baseball 2, 3, 4; Beta Club 3, 4; Bus Driver 3, 4; Driver Education 2; Junior-Senior Banquet Committee 3; Junior-Senior Banquet Waiter 2; Key Club 2, 3, 4; Vice President 3, 4; Monogram Club 3, 4; Superlative 4; Varsity Timekeeper 2, 3; May Day Escort 4.

LINDA KAY HAGER
"Hager"
May 3, 1945
F.H.A. 1, 2, 3, 4; Glee Club 1, 2, 3; 4-H Club 1, 2, 3; Junior-Senior Banquet Committee 3; Junior Varsity Basketball 1; May Court 4.

CARL WAYNE HARKEY
"Harkey"
March 1, 1945
Annual Ads 4; Baseball 1, 2, 3, 4; Class President 2; Football Manager 1; Football 4; F.T.A. 3, 4; 4-H Club 1, 2, 3; Junior-Senior Banquet Waiter 2; Junior-Senior Banquet Committee 3; Junior Varsity Basketball 1; May Day Escort 4; Monogram Club 1, 2, 3, 4; Student Council 3; Varsity Basketball 2, 3, 4; Varsity Manager 1; Superlative 4.

BENNY FISHER HELTON
"Big Ben"
July 3, 1945
Baseball 3, 4; Manager 2; Driver Education 4; F.F.A. 1, 2; Treasurer 2; Junior-Senior Banquet Committee 3; Junior-Senior Banquet Waiter 2; Monogram Club 3, 4; Varsity Basketball 3, 4; May Day Escort 4; Basketball Co-Captain 4; Superlative 4.

BRENDA CAROL HOWARD
"Bo"
September 2, 1944
Class Song Writer 4; F.H.A. 1, 2, 3, 4; Glee Club 1, 2, 3, 4; 4-H Club 1, 2; Junior-Senior Banquet Committee 3; May Court 4.

Senior Class Directory

HAROLD ALEXANDER HOWARD, JR.
"Alby"
January 15, 1945
Annual Ads 4; Bus Driver 3, 4; Substitute 2; Class Treasurer 3; Driver Education 3; F.T.A. 3, 4; 4-H Club 1, 2; Junior-Senior Banquet Committee 3; Junior-Senior Banquet Waiter 2; Junior Varsity Basketball 1, 2; Key Club 3, 4; May Day Escort 4; Student Council 1; Varsity Basketball 4; May Day Escort 4.

SUSAN GUDGER HOWARD
"Gudge"
May 15, 1945
Annual Ads 4; Annual Staff 4; Fall Festival Queen 3; F.H.A. 1, 2, 3, 4; Parliamentarian 2; Secretary 4; F.T.A. 3, 4; Glee Club 1, 2, 3, 4; Junior Varsity Basketball 1; Monogram Club 3, 4; Softball 2, 3, 4; Varsity Basketball 2, 3, 4; Varsity Basketball Co-Captain 4; Junior-Senior Banquet Committee 3; Junior-Senior Banquet Waitress 2; Superlative 4.

MACK WILLIAM LOCKMAN
"Mack"
September 16, 1944
Annual Ads 4; Bus Driver 3, 4; Substitute 2; Driver Education 2; 4-H Club 1, 2; May Day Escort 4.

SHARON VIRGINIA LOCKMAN
"Long Sam"
July 18, 1945
Annual Ads 4; Annual Staff 4; Beta Club 2, 3, 4; Treasurer 3; Class Vice President 1; Chief Marshal 3; F.H.A. 1, 2, 3, 4; F.T.A. 3, 4; Glee Club 1, 2, 3, 4; 4-H Club 1, 2; Junior-Senior Banquet Committee 3; Junior-Senior Banquet Waitress 2; Junior Varsity Basketball 1; Library Staff 1; Monogram Club 3, 4; Student Council 1, 2, 3; Softball 2, 3; Varsity Basketball 2, 3; F.S.A. 4; May Court 4.

TERRY ELLIS LOFTIN
"Terry"
September 19, 1944
Baseball 3, 4; F.F.A. 1, 2, 4; Junior-Senior Banquet Committee 3; Junior-Senior Banquet Waiter 2; May Day Escort 4.

JAMES BARRY LUCKEY
"Hoss"
March 16, 1944
Bus Driver 2, 3, 4; Junior-Senior Banquet Committee 3; May Day Escort 4.

PATSY ELIZABETH McCONNELL
"Pat"
April 22, 1945
Annual Ads 4; Annual Staff 4; F.H.A. 1, 2, 3, 4; Glee Club 1; 4-H Club 1, 2; Junior-Senior Banquet Committee 3; Junior-Senior Banquet Waitress 2; Junior Varsity Basketball 1, 2; Library Staff 4; Monogram Club 3, 4; Softball 3, 4; Varsity Basketball 3, 4; May Court 4; Beta Club 4.

LORETTA YOUNG McINTOSH
"Low"
January 2, 1945
Driver Education 2; F.H.A. 1, 2, 4; Glee Club 1, 2, 3, 4; 4-H Club 1, 2, 3; Junior-Senior Banquet Committee 3; May Court 4.

ROBERT GORDEN MILLER
"Gordie"
February 5, 1945
Baseball Scorekeeper 3; Beta Club 4; Class Vice-President 4; F.F.A. 1, 2; Treasurer 1; Vice President 2; Football 1, 2, 3, 4; Co-Captain 4; Junior-Senior Banquet Committee 3; Junior-Senior Banquet Waiter 2; Key Club 2, 3, 4; Monogram Club 1, 2, 3, 4; Student Council 4; Fall Festival King 4; May Day Escort 4; Superlative 4.

CAROLYN JEAN MUNDY
"Mundy"
May 23, 1[illegible]
Annual Ads 4; Annual Staff 4; Editor-in-Chief 4; Beta Club 3, 4; Secretary 4; Class Reporter 1; 4-H Club 1; Junior-Senior Banquet Committee 3; Junior-Senior Banquet Waitress 2; F.H.A. 1, 2, 3, 4; F.T.A. 3, 4; Glee Club 1, 2, 3; 4-H Club 1; Junior Varsity Basketball 1; Library Staff 4; Marshal 3; May Court 4; Monogram Club 3, 4; Softball 2; Varsity Scorekeeper 2, 3, 4; Superlative 4; Advertisement Queen 4.

BEN DOUGLAS NIXON
"Ben"
May 20, 1945
F.F.A. 1, 2, 3, 4; May Day Escort 4.

FRANCES MABLE NIXON
"Fran"
February 24, 1945
Annual Ads 4; Annual Staff 4; Beta Club 2, 3, 4; Secretary 3; Vice President 4; Class Secretary 2; President 3; Reporter 4; Chief Marshal 3; F.H.A. 1, 2, 3, 4; Historian 2; F.T.A. 3, 4; F.S.A. 4; 4-H Club 1, 2; Glee Club 1, 2, 3, 4; Junior-Senior Banquet Committee 3; Junior-Senior Banquet Waitress 2; Junior Varsity Basketball 1; May Court 4; Monogram Club 3, 4; Student Council Vice President 3; Miss Hi Miss 4.

DIANE OVERCASH
"Whiny"
February 23, 1945
Annual Ads 4; Annual Staff 4; Cheerleader 1, 2, 3, 4; Co-Chief 4; F.H.A. 1, 2, 3, 4; F.T.A. 3, 4; Glee Club 1, 2, 4; 4-H Club 1; Junior-Senior Banquet Committee 3; Junior-Senior Banquet Waitress 2; Monogram Club 1, 2, 3, 4; Softball 2; May Court 4; Superlative 4.

ALFRED BAILEY PERKINS
"Perk"
December 13, 1944
Annual Ads 4; Baseball Scorekeeper 1, 2; Bus Driver Substitute 3; Class Treasurer 2; Driver Education 1; Football 1, 2; F.T.A. 3, 4; 4-H Club 1, 2, 3; Junior-Senior Banquet Committee 3; Junior-Senior Banquet Waiter 2; Junior Varsity Timekeeper 3; Junior Varsity Basketball 1, 2; Key Club 2, 3, 4; Monogram Club 1, 2, 3, 4; Student Council 1; Varsity Timekeeper 1, 2, 3, 4; May Day Escort 4; Superlative 4.

DORANNE REEL
"Doranne"
October 4, 1945
Annual Ads 4; Bus Driver 4; Substitute 3; Class Secretary 4; F.H.A. 1, 2, 4; Glee Club 1, 2, 3, 4; 4-H Club 1, 2, 4; Junior-Senior Banquet Committee 3; Miss Rock Springs 4; May Court 4.

CATHERINE CAROL RHYNE
"Kat"
February 8, 1945
Annual Ads 4; Class Reporter 3; F.H.A. 1, 2; Glee Club 1, 2, 4; Junior-Senior Banquet Committee 3; May Court 4.

BILL RAY RILEY
"Willie"
November 8, 1944
Baseball 2, 3, 4; Driver Education 2; Junior-Senior Banquet Committee 3; Junior Varsity Basketball 1, 2; May Day Escort 4.

SANDRA JANE ROBINSON
"Sandy"
September 21, 1945
Annual Ads 4; Annual Staff 4; Editor-In-Chief 4; Beta Club 4; F.H.A. 1, 2, 3, 4; Glee Club 1, 2, 3; 4-H Club 3; Junior-Senior Banquet Waitress 2; Junior-Senior Banquet Committee 3; Junior Varsity Scorekeeper 1; Library Staff 4; Monogram Club 3, 4; May Court 4; Office Staff 4; Softball 2; Varsity Scorekeeper 2, 3, 4; Superlative 4, F.T.A. 4.

DIANNE CAROL SCHRONCE
"Di"
March 7, 1945
Annual Ads 4; Annual Staff 4; Beta Club 4; Bus Driver Substitute 3; Class Vice President 3; F.H.A. 1, 2, 3, 4; Vice President 4; F.T.A. 3, 4; Treasurer 3; Glee Club 1, 2, 3; 4-H Club 1, 2; Junior-Senior Banquet Committee 3; Junior-Senior Banquet Waitress 2; Junior Varsity Scorekeeper 1; Library Staff 4; May Court 4; Monogram Club 4; Student Council 4; Varsity Manager 3, 4; Superlative 4.

WILLIAM SHEPPARD
"Bill"
November 27, 1945
Annual Ads 4; Baseball Manager 4; F.F.A. 1, 2, 4.

CHERYL ELAINE SHERRILL
"Cherylie Baby"
April 25, 1945
Annual Ads 4; Annual Staff 4; Beta Club 4; F.H.A. 1, 2, 3, 4; F.T.A. 4; Glee Club 1, 2, 3, 4; 4-H Club 1, 2; Junior-Senior Banquet Committee 3; Junior-Senior Banquet Waitress 2; Junior Varsity Basketball 1; May Court 4; Monogram Club 2, 3, 4; Softball 2, 3, 4; Varsity Basketball 2, 3, 4; All-Conference 3; Fall Festival Queen 4; Superlative 4.

JANICE LOU SHRONCE
"Jan"
May 22, 1945
Bus Driver 4; Driver Education 2; F.H.A. 1, 4; Glee Club 1, 2, 3, 4; 4-H Club 1, 2, 3; Junior-Senior Banquet Committee 3; May Court 4.

JOYCE LEE SHRONCE
"Joyce"
May 22, 1945
Bus Driver 4; Substitute 3, F.H.A. 1, 2, 4; F.T.A. 3; Glee Club 1, 2, 3; 4-H Club 1, 2, 3; Junior-Senior Banquet Committee 3; May Court 4.

GARY FRANKLIN STILWELL
"Gary"
October 15, 1944
Annual Ads 4; Driver Education 3; F.F.A. 1, 2, 3, 4; 4-H Club 1, 2; May Day Escort 4.

JUNIOR CLASS OFFICERS

President - - - - - - - - - - - Lawrence Bissette
Vice President - - - - - - - - - - - - Tony Jones
Secretary - - - - - - - - - - - - - - Nancy Nixon
Treasurer - - - - - - - - - - - Terry Dellinger
Reporter - - - - - - - - - - - - - - Al Anderson
Historian - - - - - - - - - - - - Terry Brotherton

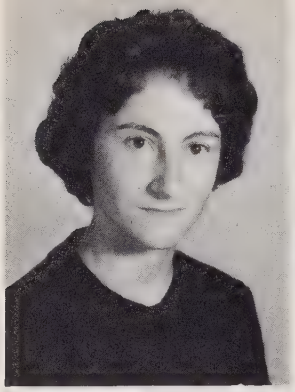

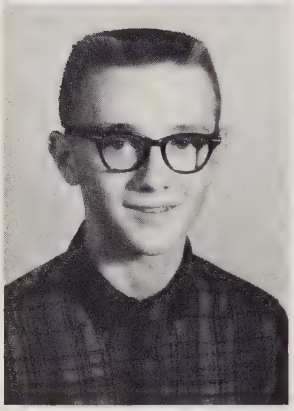
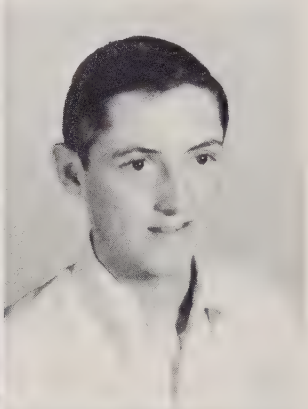

Kay Abernethy
Al Anderson
Elizabeth Ballard

Lorene Ballard
Ray Barber
Barbara Barker

Juniors

Brenda Bean
Beckie Beaty
Timothy Bell

Lawrence Bissette
Terry Brotherton
Martha Buff

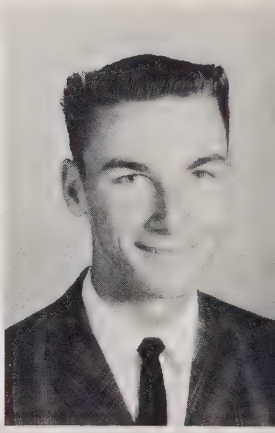

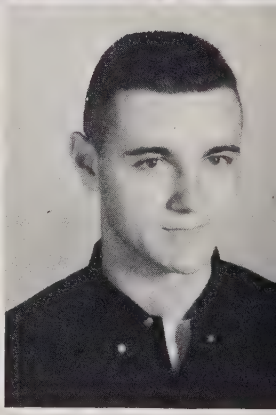
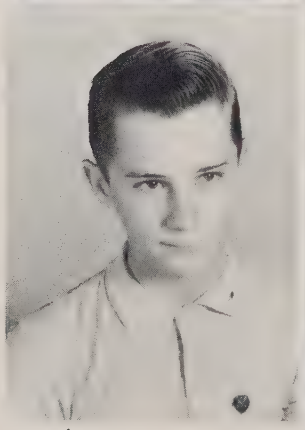

Dwight Callaway
Phil Dellinger
Terry Dellinger

Carolyn Drum
Allen Duckworth
Faye Fisher

Donald Gilleland
Paulette Hager
Donald Haynes

Mary Lou Hildebran
Linda Hood
Tony Jones

Gay Nell Kelly
Vicky Lineberger
Jerry Luckey

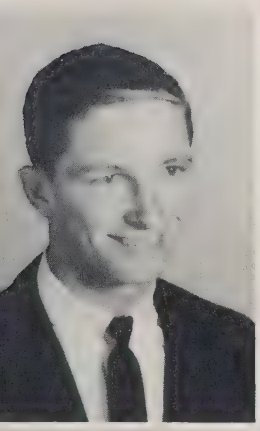

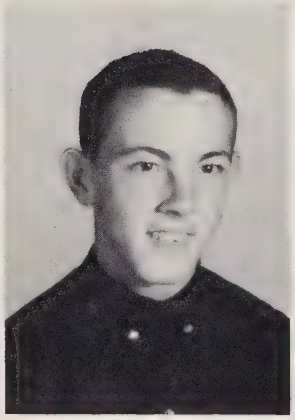
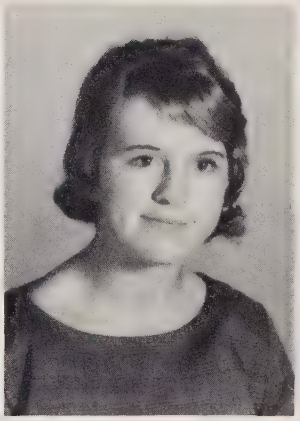

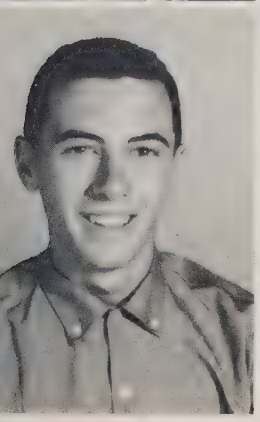
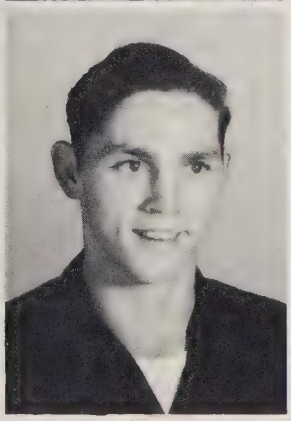

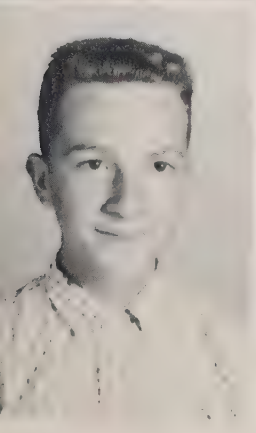

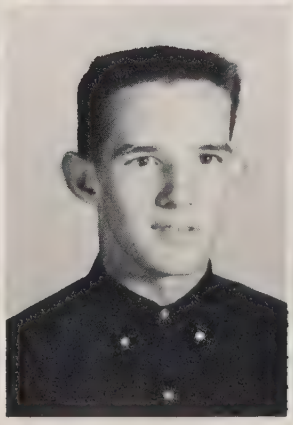

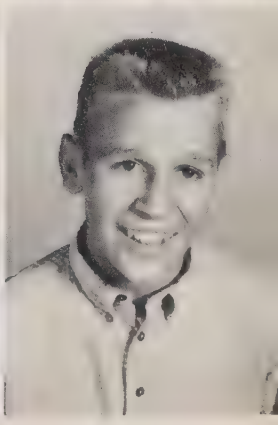

Robert Martin
Wilbur Mayes
Hooper Miller

Alice Faye Newton
Nancy Nixon
Terri Nixon

E. J. Owenby
Barbara Perkins
Peggy Perkins

Barbara Philbeck
Martha Poole
David Reese

Judy Rick
Danny Sharpe
William Sheppard

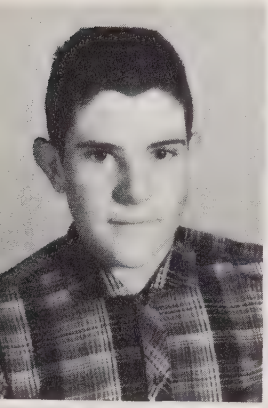

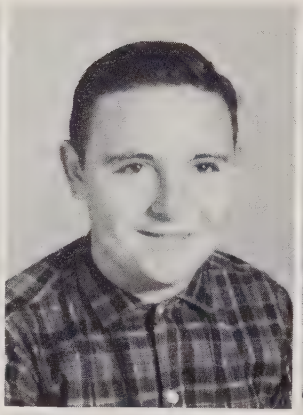

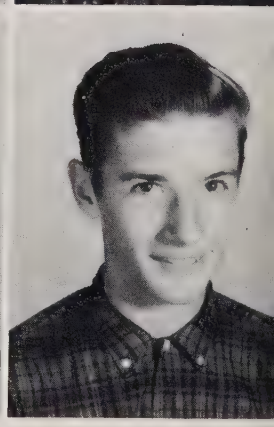
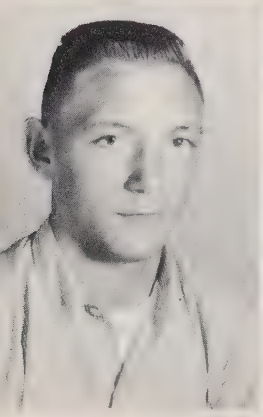

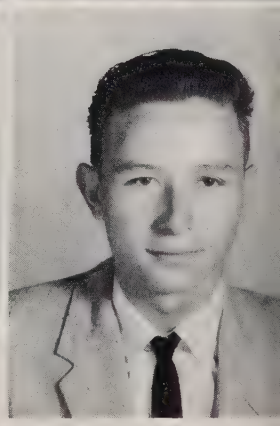

Henry Sherrill
Lynda Sherrill
Sharon Sherrill

Steve Sherrill
Sue Sherrill
Tony Sigmon

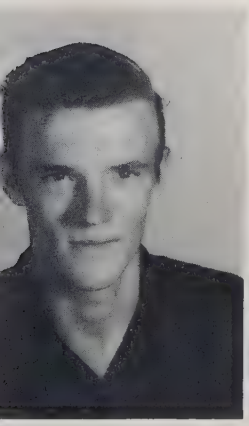
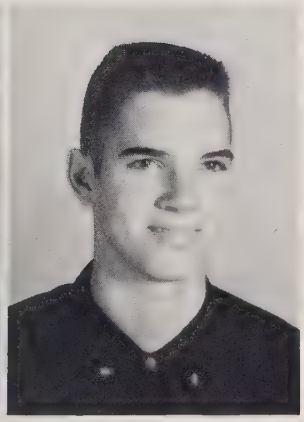

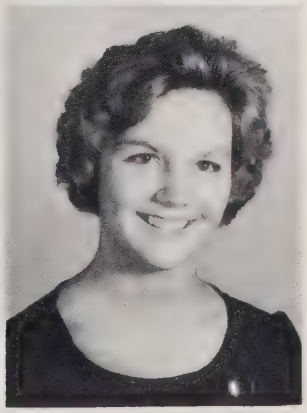
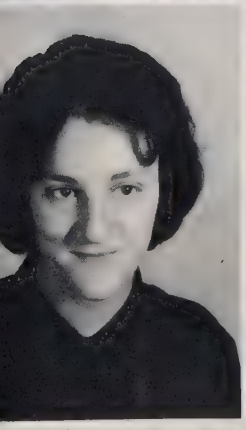
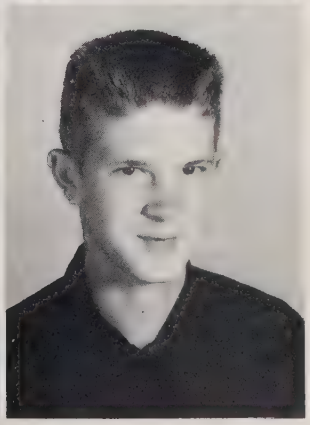

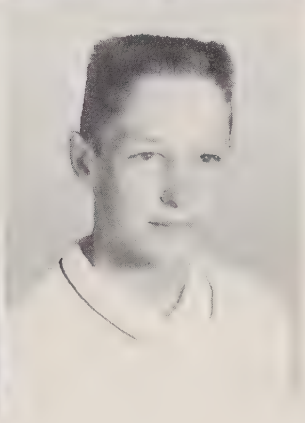

Saundra Smith
Rebecca Stilwell
Rita Stilwell

Jeanne Walkup
Mary Alice Watts
Ishmael Wilkinson

Juniors

SOPHOMORE
CLASS OFFICERS

President
Jack Douthit

Vice President
Stanley Dellinger

Secretary
Kaye Sigmon

Treasurer
Monty Sharar

Historian
Fondra Sherrill

Reporter
Patsy Reel

Buddy Abernethy
Danny Abernethy

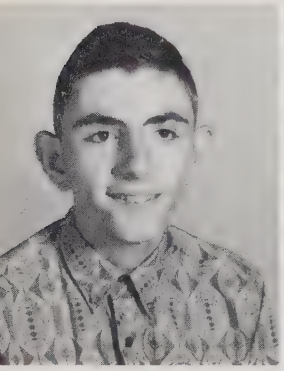

Gary Alexander
Dennis Ballard

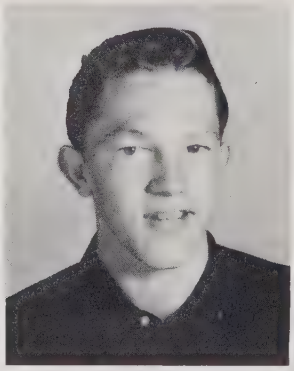

Mike Ballard
Dianne Bollinger

Judy Canipe
Martha Cherry

Bobby Conners
Eddie Crouse

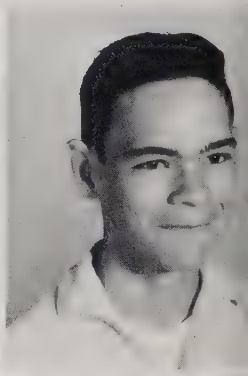

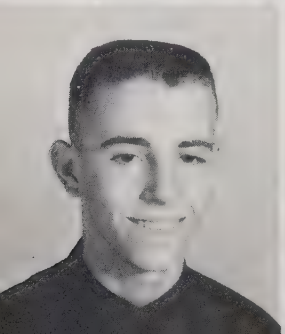

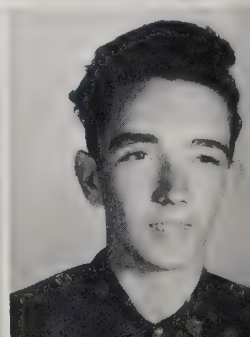

Terry Crowder
Stanley Dellinger

Jack Douthit
Gary Duckworth

Barbara Duncan
Pat Furr

Carolyn Goforth
Shelia Graham

Carolyn Grice
Donald Grice

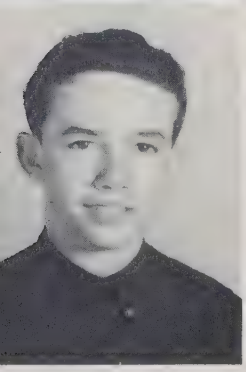
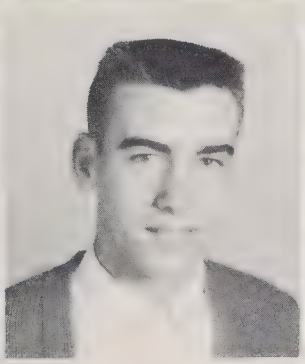

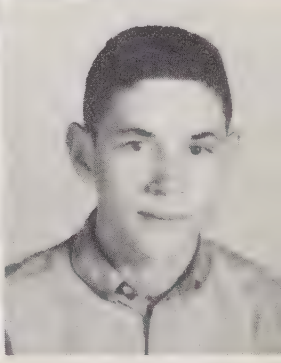

Sophomores

Dianne Hager
Glenda Hager

Peggy Helton
Gerald Henley

Johnny Henley
Rita Hicks

Ted Holland
Ann Howard

Jimmy Jones
Barry Keeter

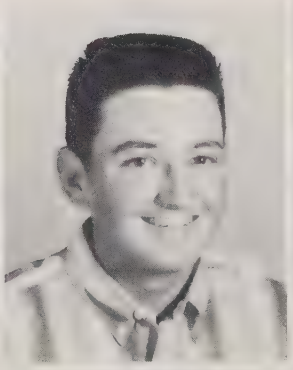
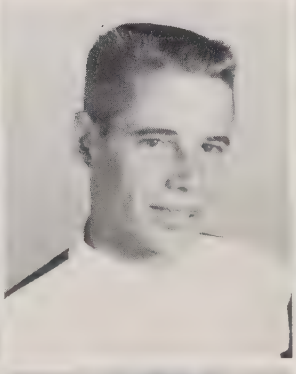

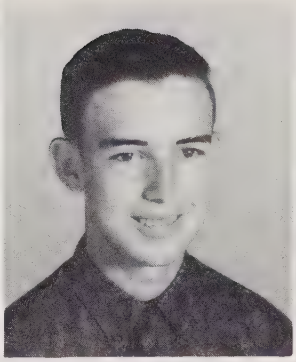
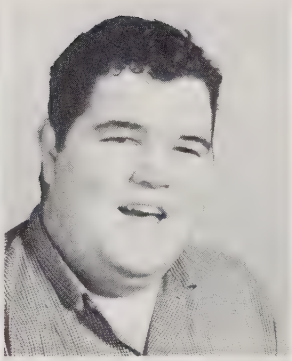
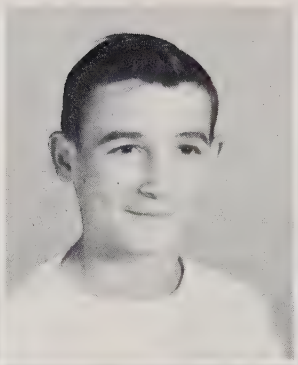

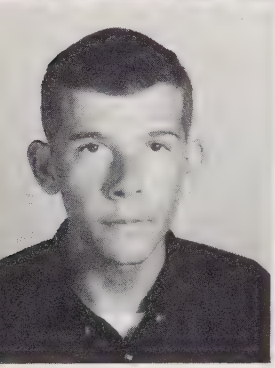
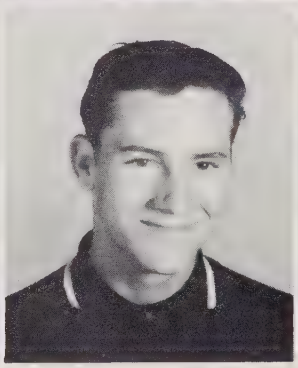

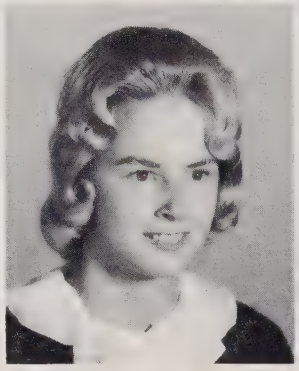
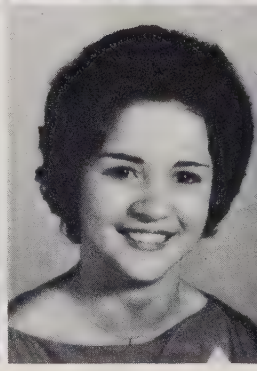

Ann Keever
Mickey Kelly

Johnny Kennerly
David Laws

Gary Little
Linda Little

Tommy Little
Diane Long

Sandra Luckey
Linda Martin

Sophomores

Wayne Mayes
J. W. McConnell

Gary Ray McGinnis
Patsy McIntosh

Pam Nixon
Jane Painter

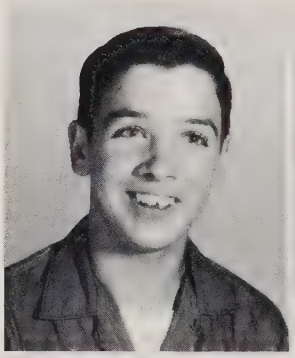
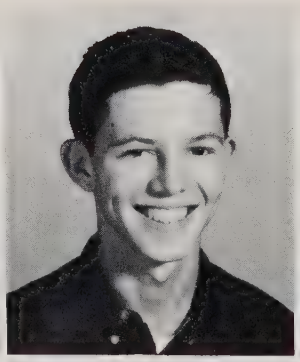

Gail Mathis

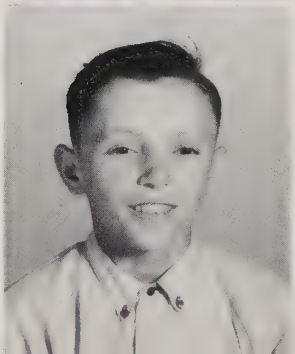

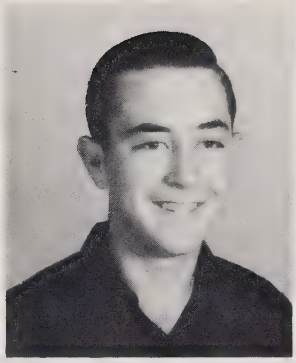

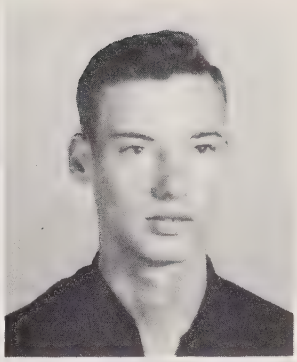
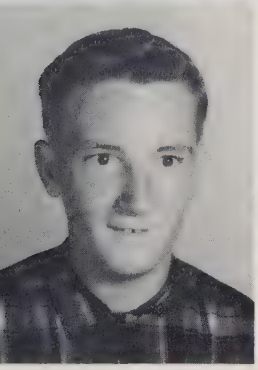
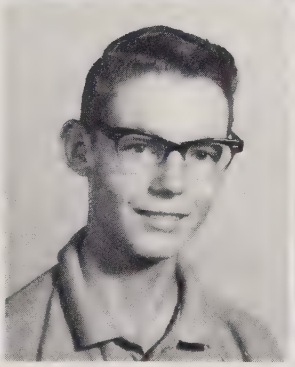

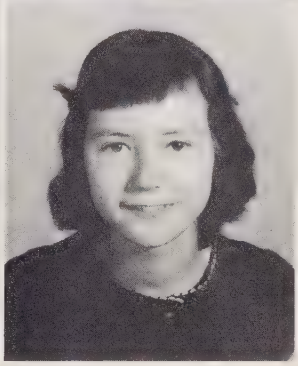

Betty Perkins
Johnny Perkins

Melvin Poole
David Potter

Patsy Reel
Camilla Reinhardt

Monty Sharar
Doris Sheppard

Sophomores

Benny Sherrill
Fondra Sherrill

Larry Sherrill
Sandra Sherrill

Sarah Shuford
Billy Sides

Ronnie Sides
Kaye Sigmon

Vickie Whitesides
Vicki Wilson

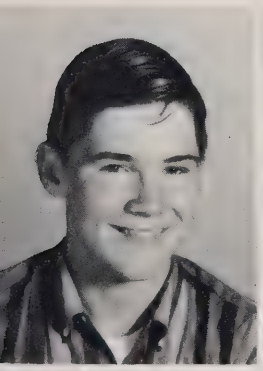
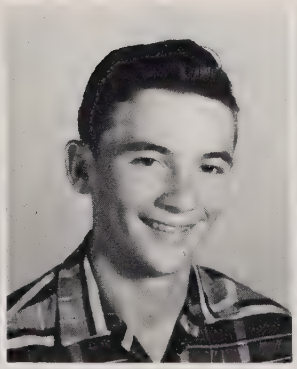

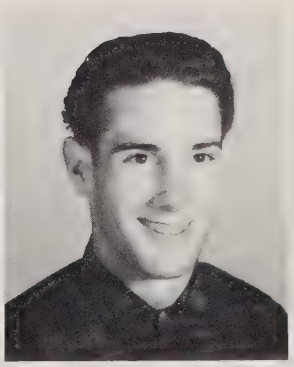

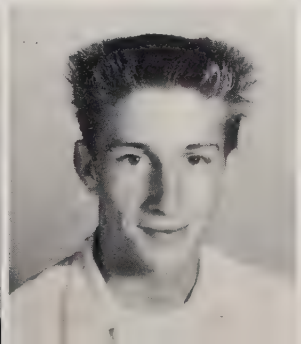
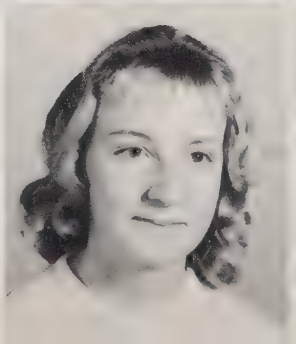

FRESHMAN
CLASS OFFICERS

President
James Gilleland

Vice President
Sharon Sigmon

Secretary
Brenda Abernathy

Treasurer
Jane Lineberger

Freshmen

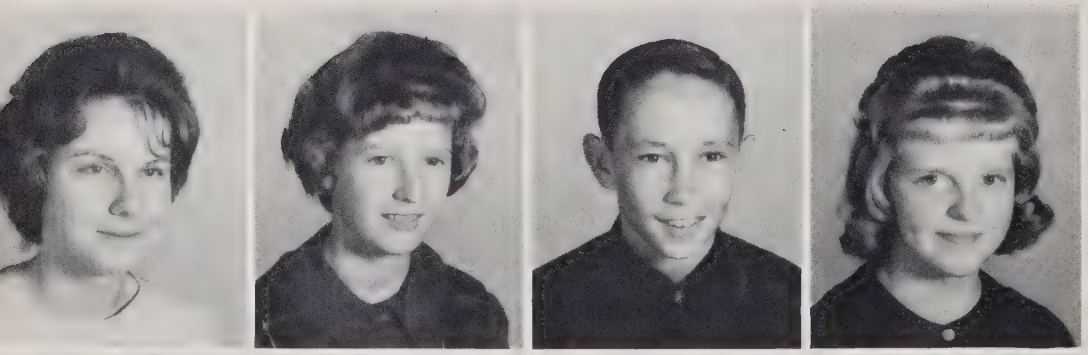

Brenda Abernathy
Mary Virginia Abernethy
Bruce Armstrong
Alice Ballard

Carolyn Ballard
Benny Barker
Anne Beaty
Linda Blaylock

Freshmen

Eddie Black
Wanda Buchanan
Marshall Caraway
Jane Cobb

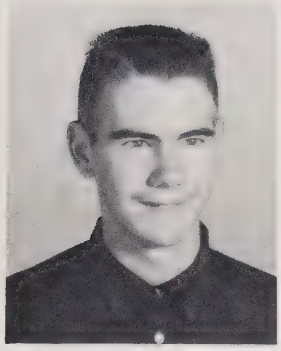

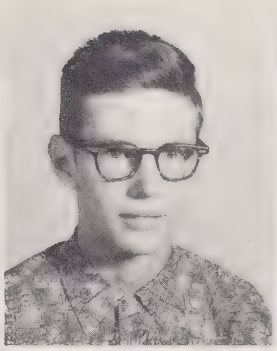

Horace Crouse
Gary Dellinger
Judy Drum
Judy Ann Drum

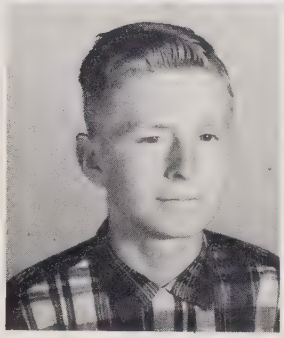
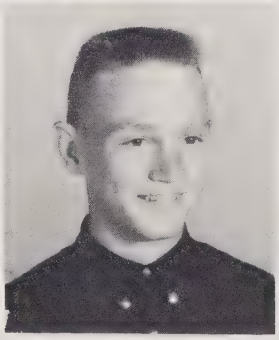

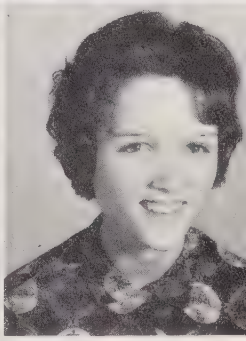

Rebecca Elliott
Junior Gibby
James Gilleland
Jeanette Goforth

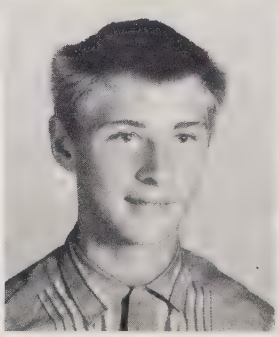
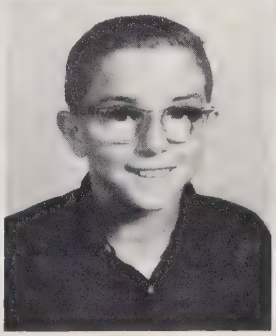

Freddie Grice
Wanda Harkey
Clyde Helton
Dolly Herron

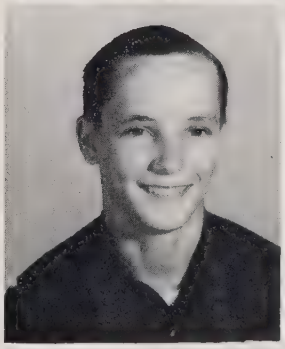

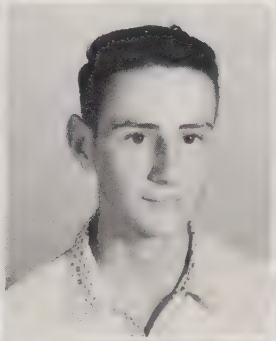

Frances Hildebran
Cynthia Holbrooks
Kay Howard
Betty Kelly

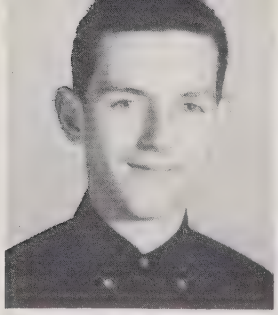

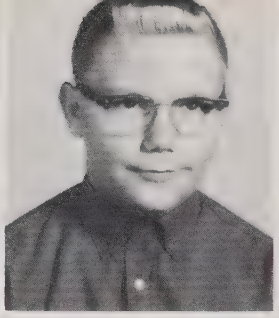
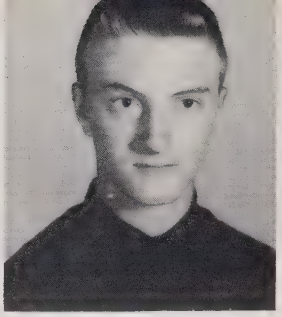
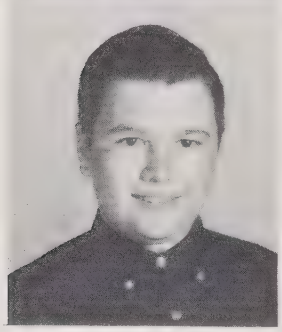
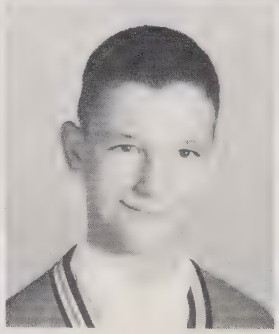
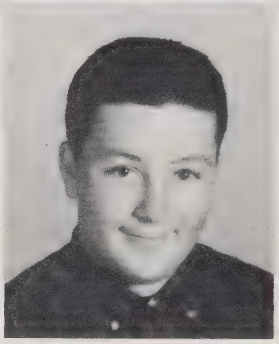
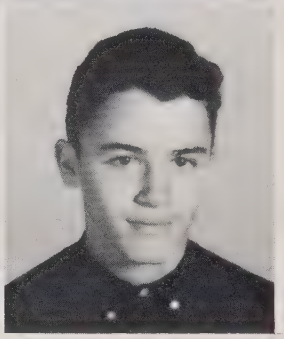

Eddie Lawing
Ricky Lawing

Jane Lineberger
John Mathis

Henry Miller
Jackie Morris

Jimmy Nixon
Wayne Nixon

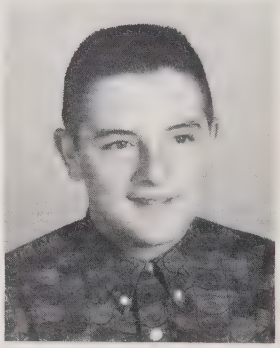

Freshmen

Carol Osborne
Billy Perkins

Johnny Perkins
Carolyn Pethel

Geneva Philbeck
Janet Phillips

Emmett Poole
Bobby Potter

Peggy Reel
Paula Reynolds

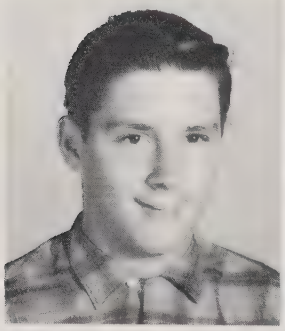

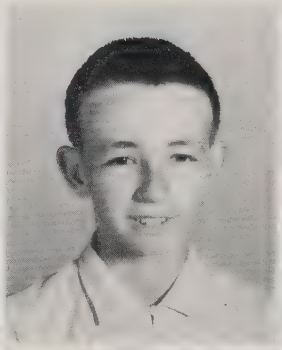

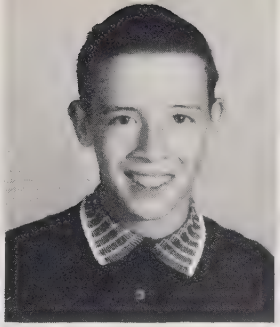
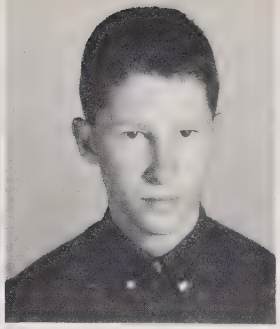

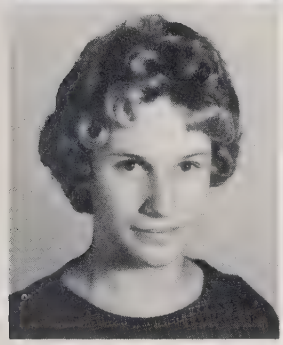

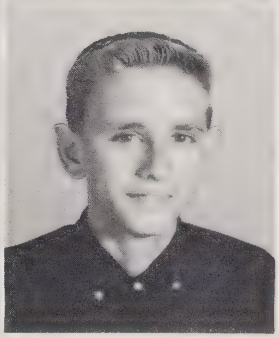

René Robinette
Judy Schronce

Larry Sharpe
Ann Sherrill

Tony Sherrill
Tyrus Sherrill

Ben Shronce
Mary Ann Shuford

Freshmen

Brenda Sigmon
Paula Sigmon

Sharon Sigmon
Gary Smith

Mary Ellen Smith
Tommy Sturgis

Tommy Walkup
Sue White

Judy Wilkinson
Scottie Yother

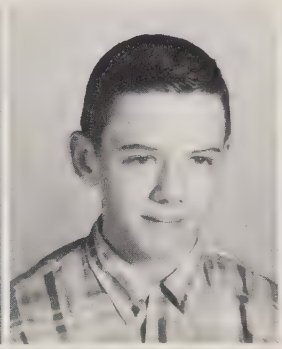

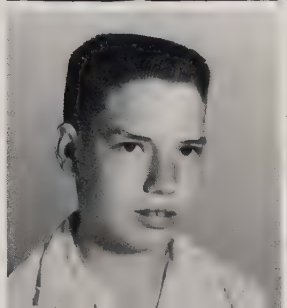
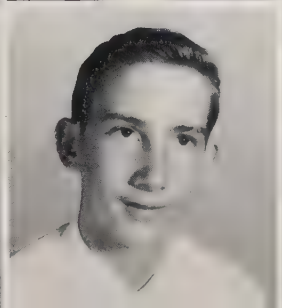
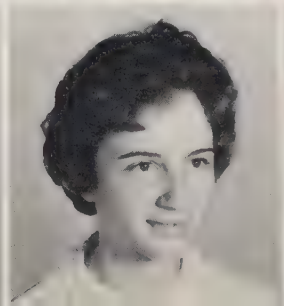

Eighth

Jane Ballard
Phillip Ballard
Shirley Caldwell
Brenda Carpenter

Randy Crowder
Kaye Dellinger
Pansy Drum
Gloria Duckworth

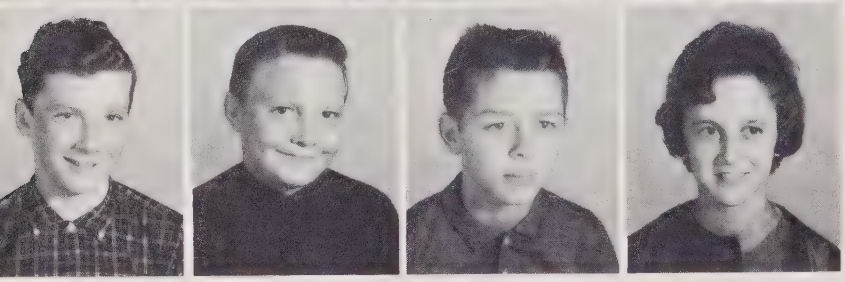

Barron Goodson
Lanny Harkey
Michael Howard
Donna Sue Huss

Robert Jones
Eddie Kelly
Ronnie Lineberger
Boyce Lynch

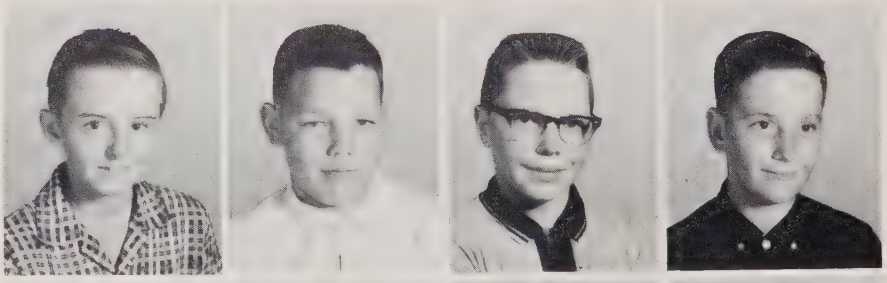

Gary McCorkle
Billy Moore
Lessie Owenby
Emmitt Perkins

Gail Perkins
Robert Perkins
Terrell Poindexter
Lois Reel

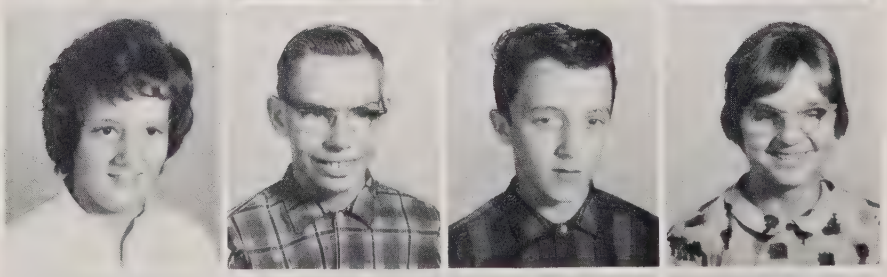

Billy Sherrill
Fred Sherrill
Kay Sherrill
Stanley Skipper
Mr. Nixon, Teacher

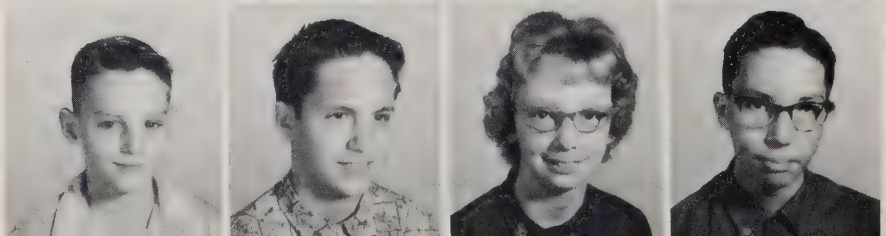

Grade

Marcell Avery
Peggy Ballard
Johnny Blalock
Edith Brown

Vinnie Burgess
La Donna Carpenter
Randy Cash
Linda Dellinger

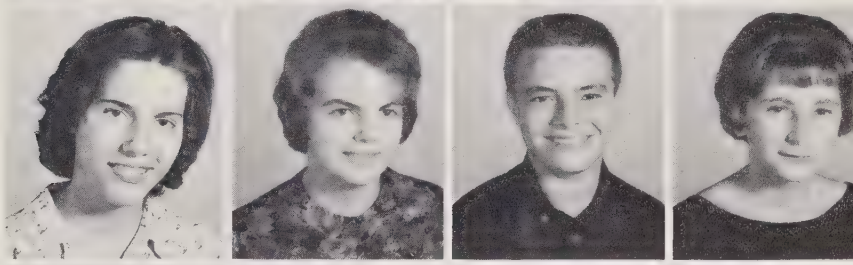

Arnold Douthit
Tony Goodson
William Hendrick
Barbara Holland

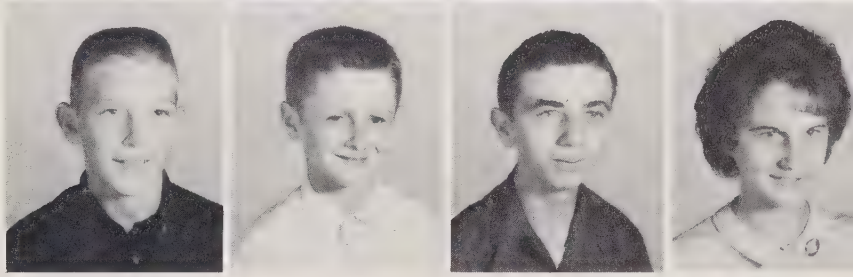

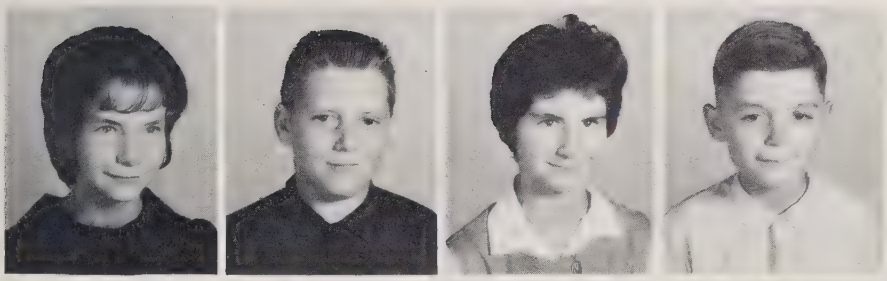

Jane Keever
Michael Martin
Ellen Mathis
David McConnell

Ellis McIntosh
Michael Overcash
Elaine Perkins
Margie Philbeck

Juanita Poole
James Reel
Dorothy Rhyne
Danny Sides

Jackie Stroupe
Roger Sturgis
Gail Weaver
Pauline Wilkinson
Mr. Houser, Teacher

Yvonne Crouse
Penny Hovis
Wanda King

Judy Lawing
Terry Ledford
Judy Nixon

Fabena Phillips
Joan Reel
Millie Smith

Eighth Grade

Mr. Barkley and his pupils of the seventh and eighth grades enjoy the new mobile classroom.

The photographer's camera catches the eyes of Mrs. Holdsclaw's third grade boys and girls.

Seventh Grade

Linda Ballard
Rita Barnes
Nelson Howard

Dorothy Howie
Clifton Nixon
Donnie Robinson

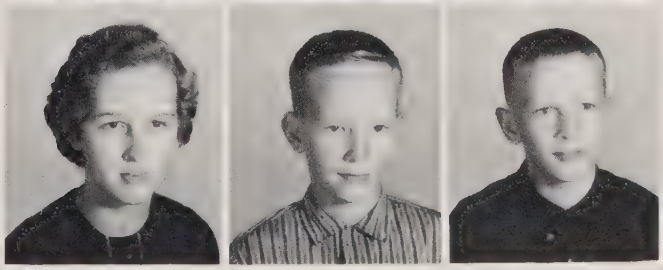

Dianne Sigmon
Kay Wilkinson
Mike Wilkinson

Seventh Grade

Mr. Holdsclaw, Teacher

Jimmy Allen
Linda Barker
Kathy Bell

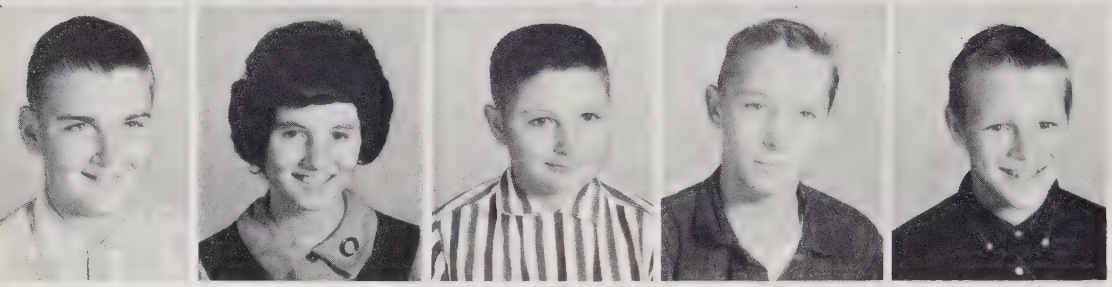

Kenneth Bissette
Gail Camelo
Alfred Cherry
Preston Duckworth
Jerry Franklin

Phil Franklin
Kathy Goforth
Betty Hager
Steve Hager
Franklin Hendricks

Arnold Herron
Joe Howard
Ruth Leviner
Marlene Mathis
Norma Jean Nixon

Clifton Osborne
Leslie Osborne
Linda Perkins
Trena Sharar
Becky Sherrill

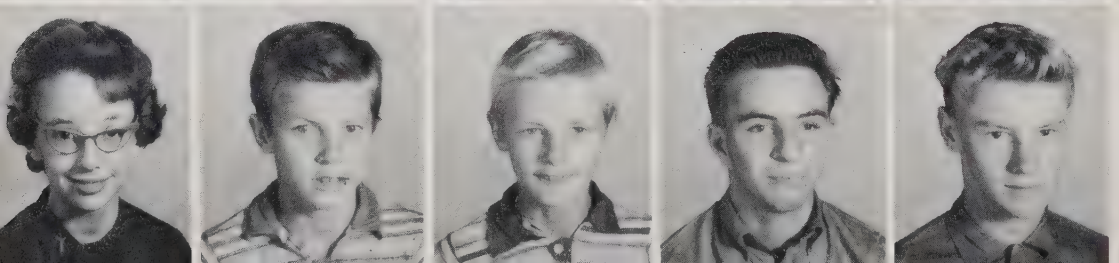

T'lene Sherrill
Teddy Smith
Tony Smith
Donald Stone
Billy Varner

Catherine Armstrong
Rita Barker
Gerald Brotherton
Patsy Brown
Jean Buchanan

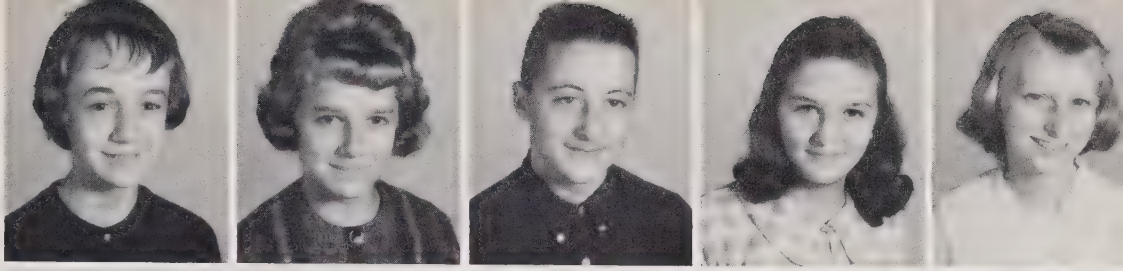

Danny Joe Caldwell
Wanda Caraway
Richard Coulter
Gail Dellinger
Patsy Drum

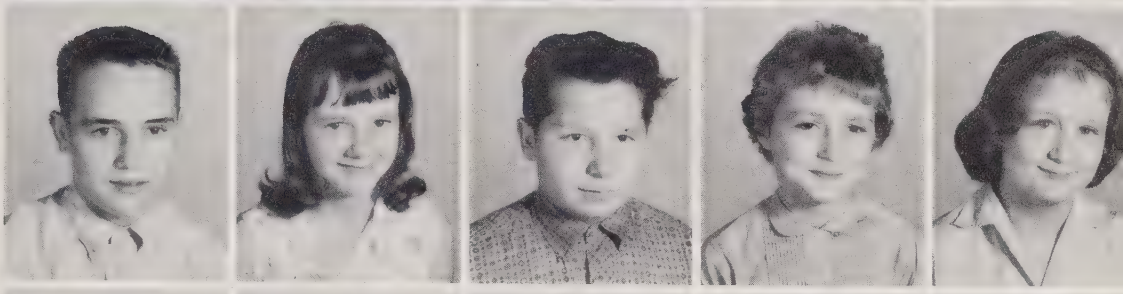

Eddie Fisher
Judy Graham
Faye Hendricks
Wendell Hildebran
Gary Holbrooks

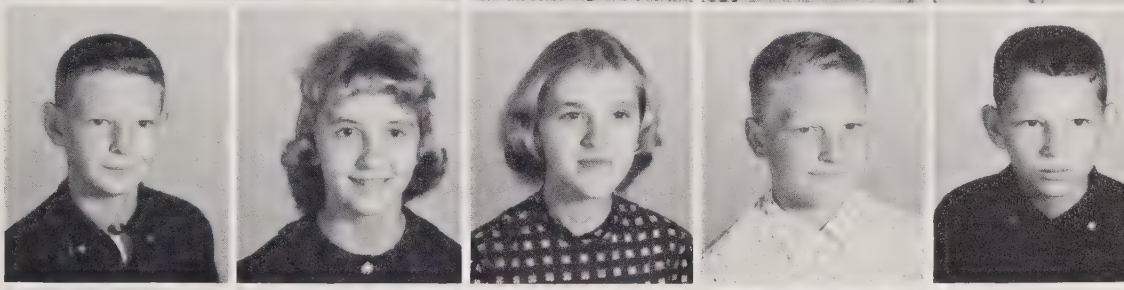

Pat Kelly
Barry Little
Vonda Little
Kay Lockman
Mary Ann Lockman

Charles Nolan
Richard Perkins
Randy Poole
Gary Sherrill
Judy Sherrill

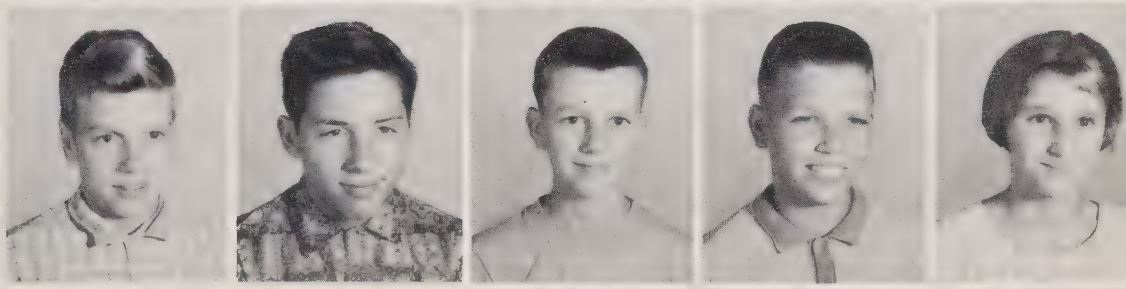

Brandon Sigmon
Jerry Stikeleather
Richard Wiles

Mrs. Hoyle, Teacher

Seventh Grade

Sixth

Bobby Bean
Sarah Ballard
Charles Buchanan
James Byres

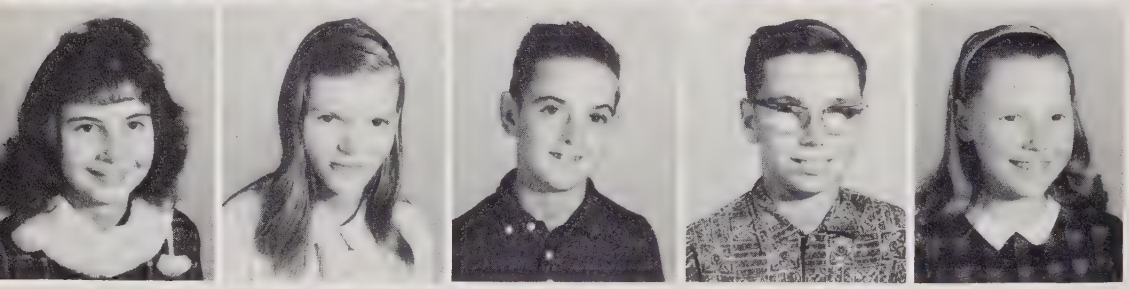

Pamela Campbell
Patricia Christopher
Gary Cornelius
Barry Crouse
Dianne Crouse

Mackie Croûse
Joyce Deese
Sheila Duckworth
Elaine Duncan
Billy Gilleland

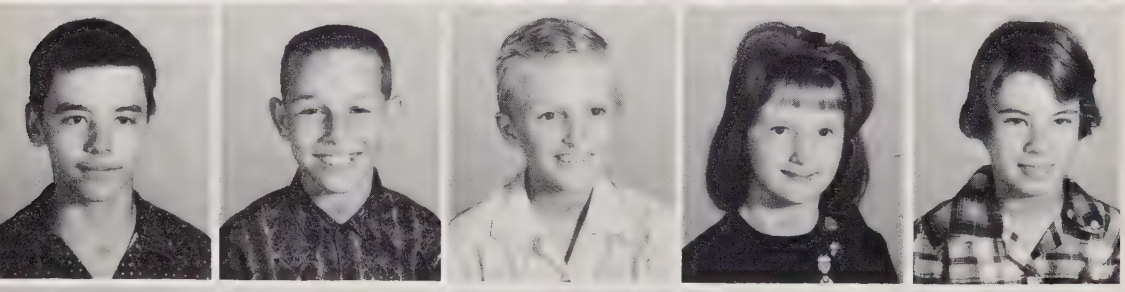

Carson Hicks
Alan Howard
Melvin Jones
Rita Keever
Dianne King

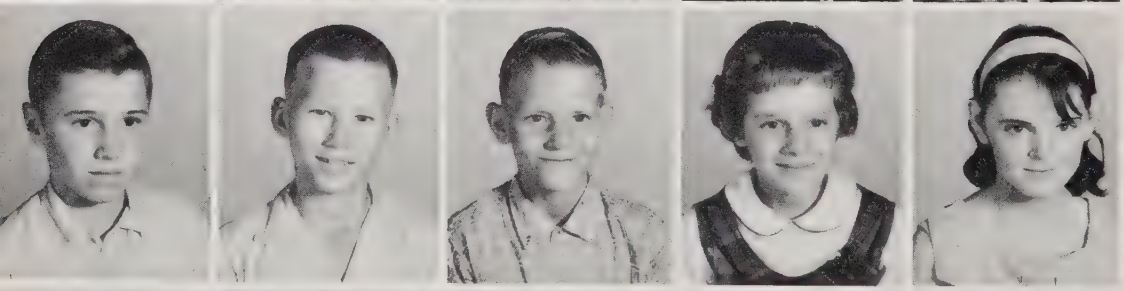

Tommy Lawing
Joel Manners
Terry Mathis
Martha McIntosh
Bessie Owenby

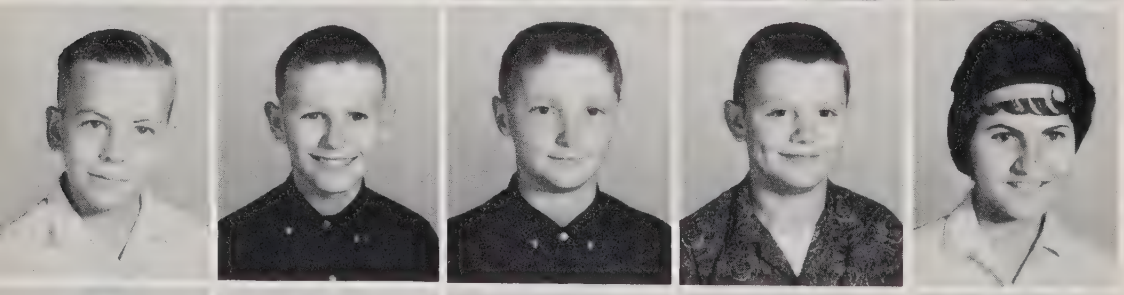

Randall Perkins
Ben Philbeck
Ronald Reel
Kenneth Sherrill
Margaret Shuford

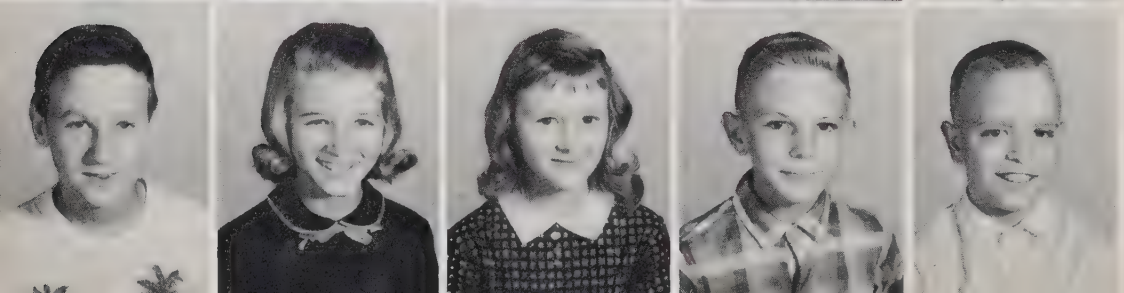

Roy Sheppard
Marsha Sigmon
Rachel Sigmon
Larry Somers
Steve Valentine
Mrs. Waters, Teacher

Grade

Sharon Barker
Tony Barker
David Burgess
Deanna Cash

Debra Cash
Frances Crouse
Janet Dellinger
Joette Dellinger
Ronald Duckworth

Michael Gordon
Michael Graham
Douglas Hager
Priscilla Hager
Billie Jo Harkey

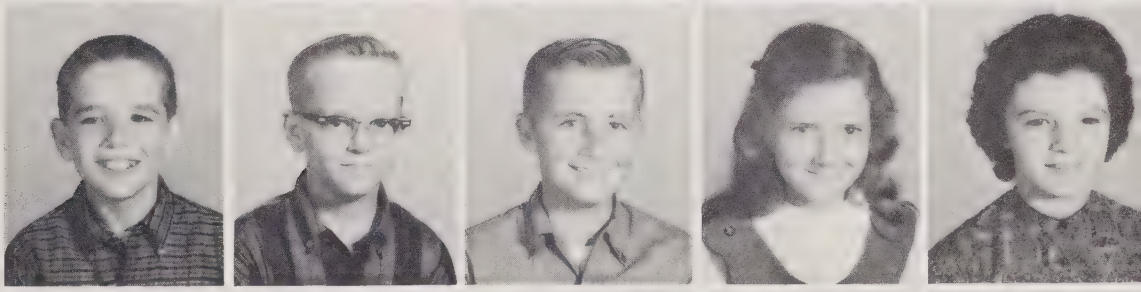

Janice Hovis
Johnny Howie
Eddie Howard
Hilda King
Jackie Lineberger

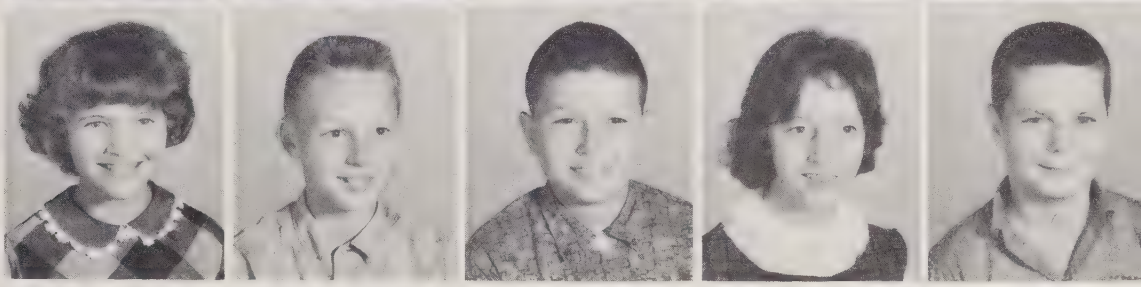

Tony Loftin
Larry Loftis
Ronald Lynch
Martha Martin
Pamela McConnell

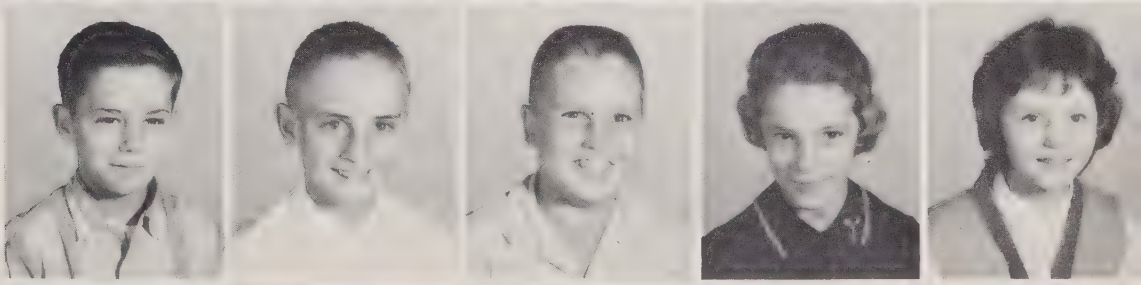

Paul Osborne
Ann Perkins
Eddie Perkins
Rebecca Reinhardt
Michael Sharpe

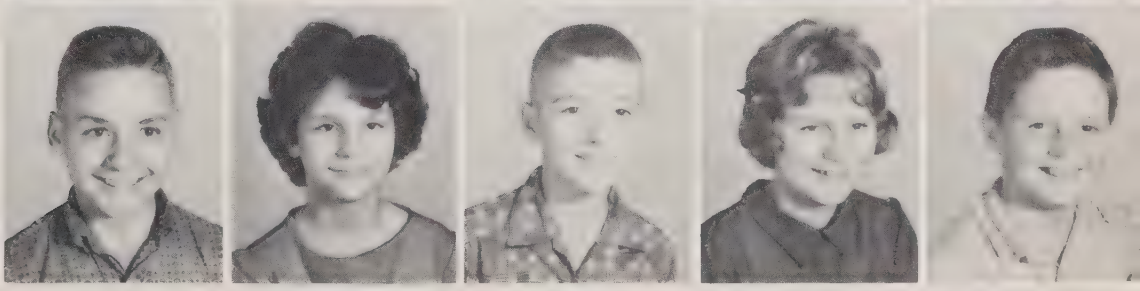

Darrell Sherrill
Roland Sherrill
James Sisk
Sandra Skipper
James White
Mrs. Price, Teacher

Fifth

David Allen
Allen Ballard
Ray Ballard
Shelia Barnes
Dean Black

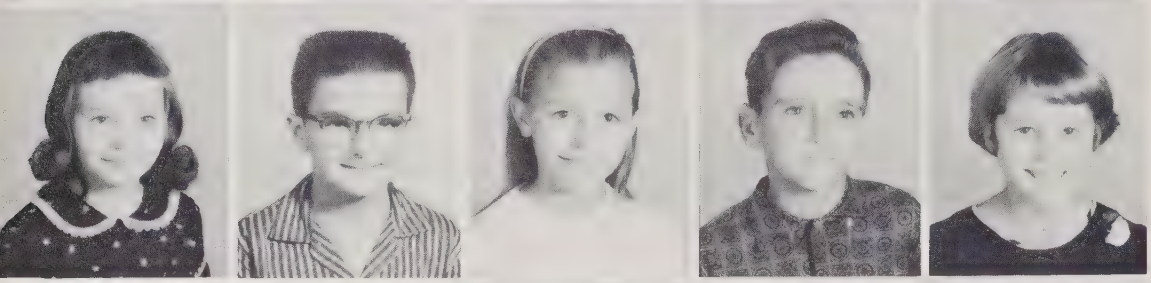

Carolyn Brown
Randy Carpenter
Virginia Sherry
Kenneth Crouse
Elaine Elliott

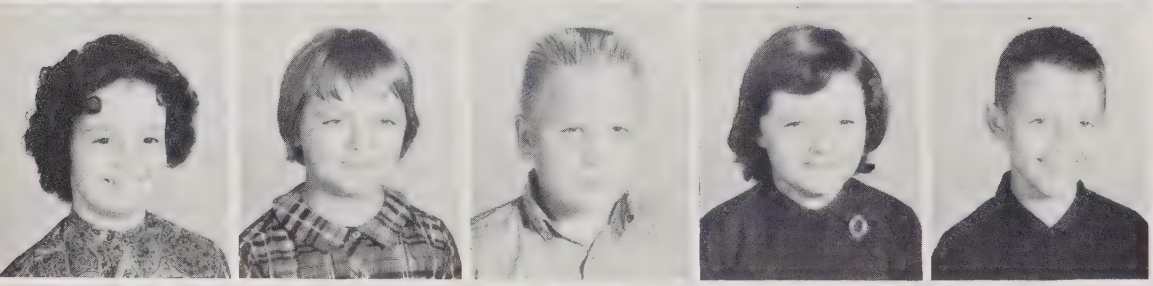

Gaynell Harkey
Rhonda Helton
Mike Hoke
Judy Howard
Seab Howard

Kayron Keever
Judy Luckey
Vicki McGee
Libby Miller
Dianne Painter

Peggy Potter
Reid Schronce
Allen Sherrill
Gwinda Sherrill
John Shronce

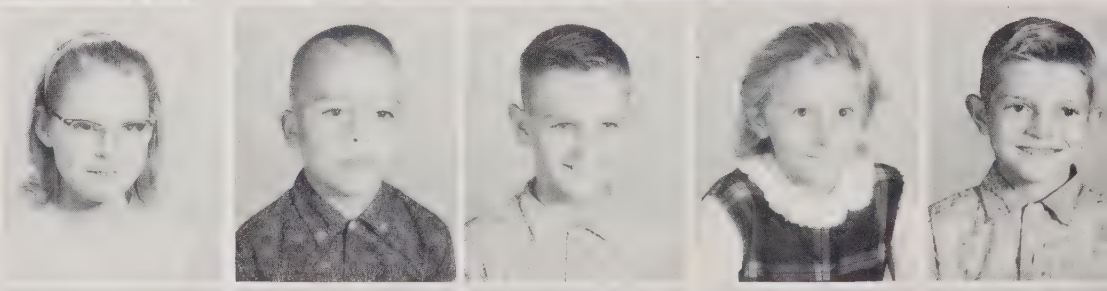

Martha Shuford
Loreta Sides
Mickey Sigmon
Louise Sisk
Nancy Sisk

Mrs. Caldwell, Teacher

Rebecca Smith
Regina Turbyfill
Gary Wilkinson
Marsha Wilson

Grade

Herbert Abernethy
Clyde Armstrong
Gail Ballard
Van Barker
Jackie Brymer

Steve Byers
Bill Caldwell
Annette Callaway
Shelby Cornelius
Betty Dellinger

Kenny Dellinger
Olen Furr
Iris Grice
Patsy Helton
Jackie Hovis

Steve Keever
Myrldene Ledford
Charlotte Long
Sharon McIntosh
Corky Mundy

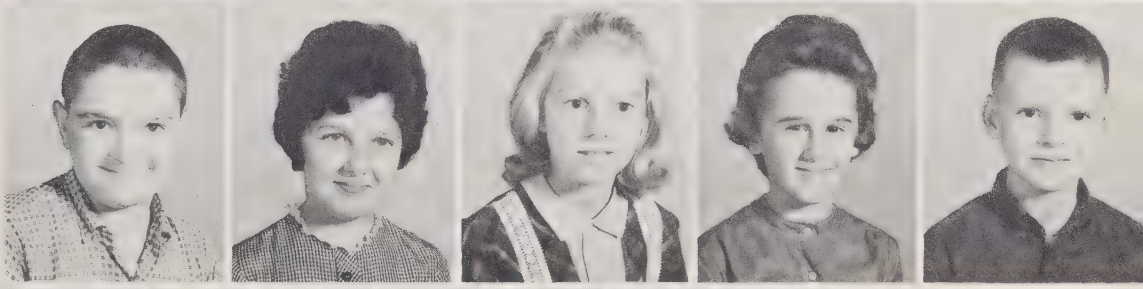

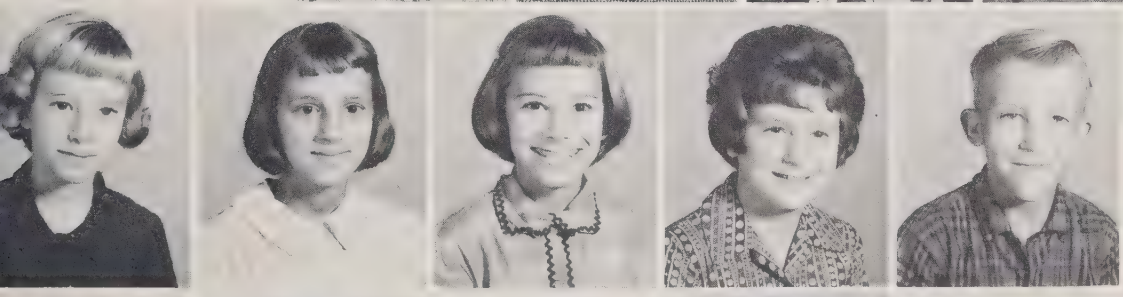

Susan Nixon
Bonnie Osborne
Linda Parleir
Debbie Reynolds
Carter Rhoton

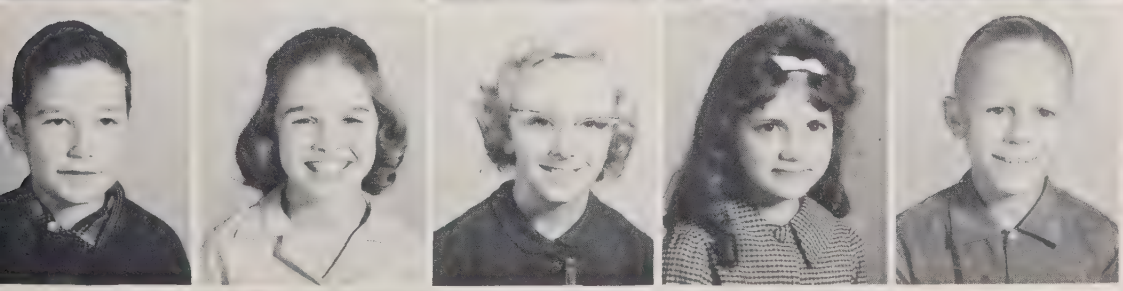

Tony Sheppard
Jane Sherrill
Patricia Sigmon
Scottie Sigmon
Mike Somers

Mrs. Sigmon, Teacher

Emily Stephens
Joy Story
Don Stikeleather
Kathy Watts

Fourth

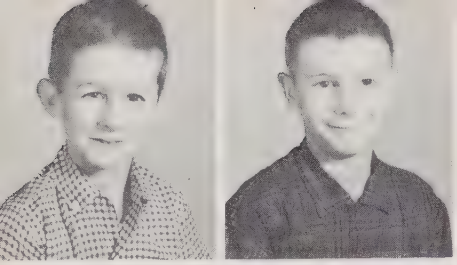

Guy Ballard
Allen Black

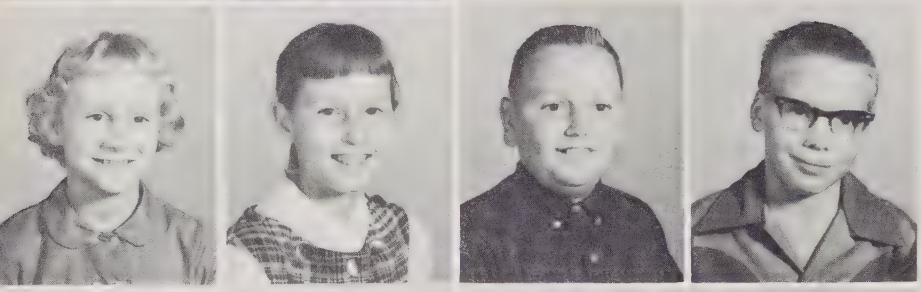

Melita Buff
Malynda Cherry
Dwight Cloninger
Eddie Deese

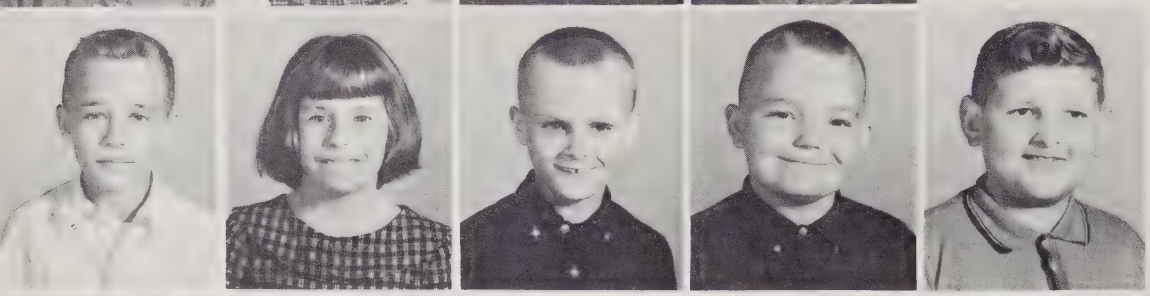

Loy Dellinger
Alice Drum
Dwight Drum
Jimmy Harkey
Roy Heafner

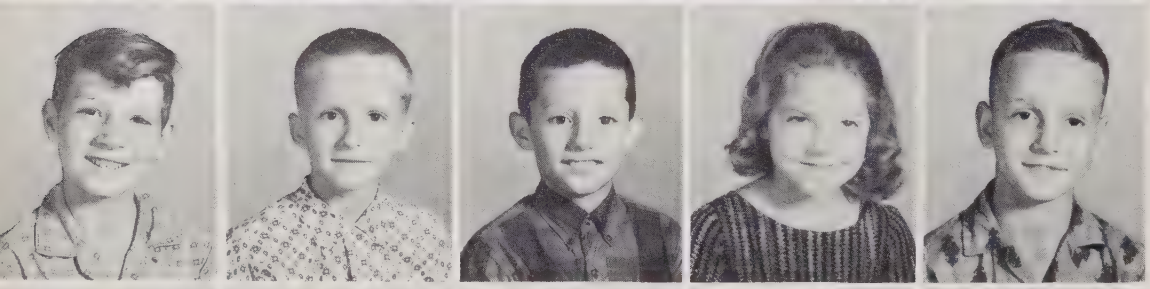

Danny Hollar
James Jones
Tommy Keever
Eva Killman
Mike Lynch

Steve Martin
David Mathis
Michael McGee
Bobby Moore
Gary Nixon

Linda Perkins
David Pethel
Cynthia Reel
Tamara Sifford
Richard Sigmon

Judy Sisk
David Somers
Marilyn Wallace
Jimmy Wilkinson
Jamie Wilson
Mr. Hoyle, Teacher

Grade

Michael Avery
Molly Barker
Timothy Bean

Bobby Beaty
Jeanette Cash
Gene Christopher
Festus Cruse

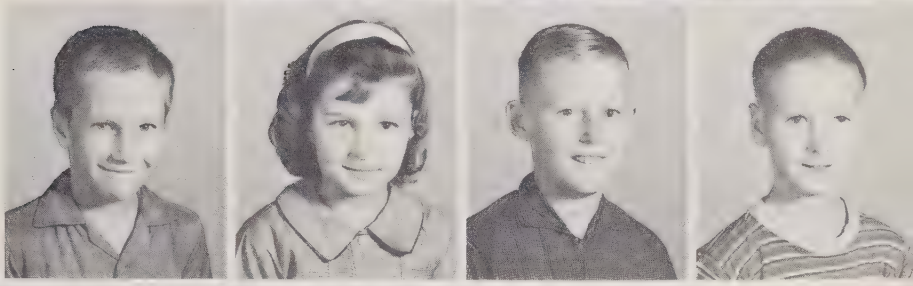

Gloria Dellinger
Ricky Goforth
Darrell Hager
Allen Harris
Rebecca Helton

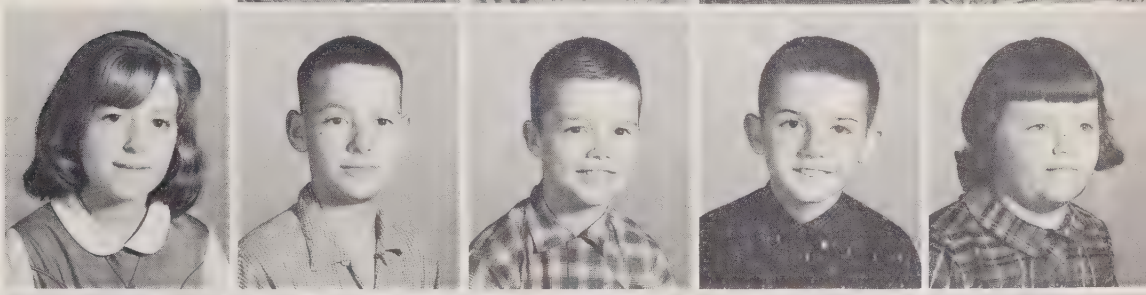

Barry Hildebran
Helen Harrison
Marshall Howard
Barbara Jones
Michael Keever

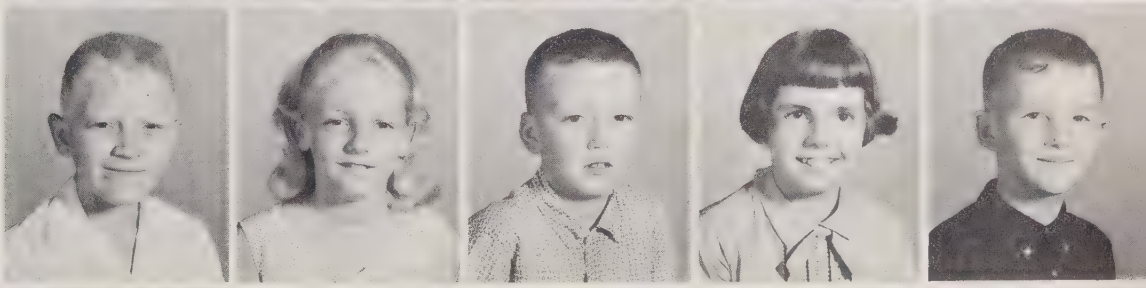

Rebecca Keever
Max Lanier
Oral Maners
Elvin Mathis
Frank McGinnis

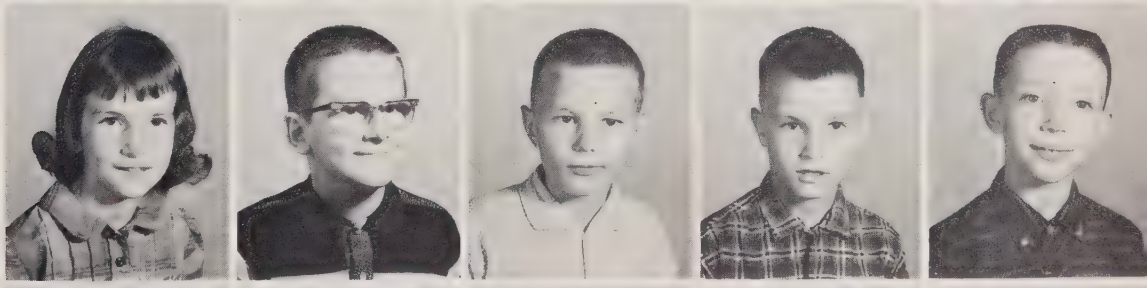

Roberta Nolen
Orval Osborne
Rebecca Poole
Ann Sharpe
Billy Shuford

Ricky Sigmon
Doris Skipper
Sandra Valentine
Nolen Weaver
Paula Wilkinson
Mrs. Dellinger, Teacher

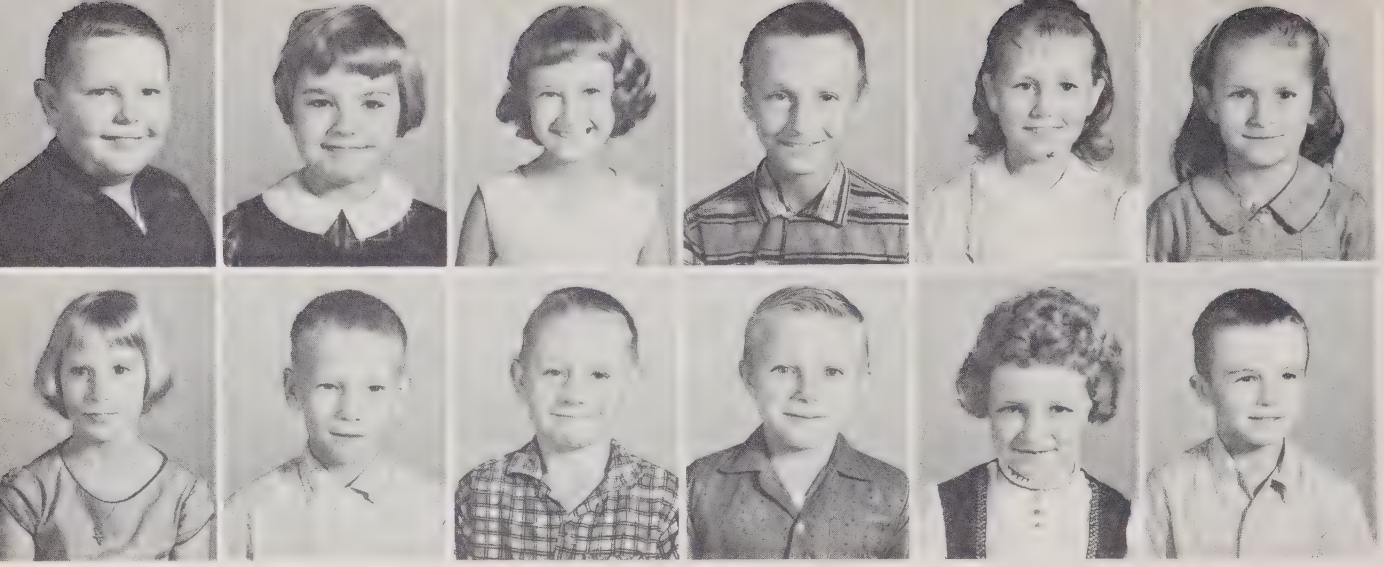

Jerry Ballard
Anne Crouse

Kathy Ballard
Kevin Dellinger

Kathy Bollinger
Boone Duckworth

Boyd Burgess
Eddie Franklin

Susie Byers
Debra Garrison

Debby Cash
Jimmy Henkle

Third Grade

Martha Lou Herron Marilyn Howard Norma Anne Keever Howard King Rodney Loftin

Mrs. Holdsclaw, Teacher

Jerry Lynch
Carol Schrum

Debra McIntosh
Allen Seehorn

Neil Nolan
Janet Sherrill

Stanley Owenby
Joann Sigmon

Betty Sue Reel
Johnny Sigmon

Phyllis Rhyne
Roy Stilwell

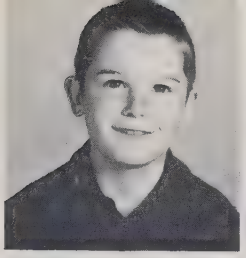

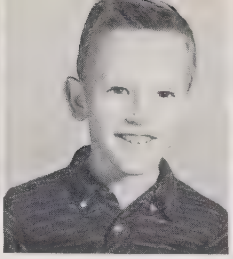
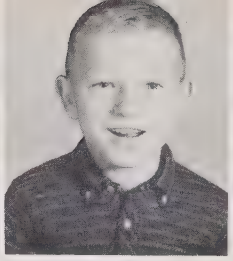

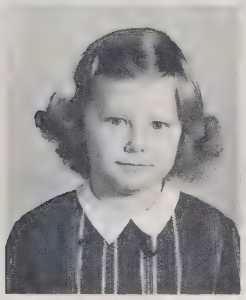

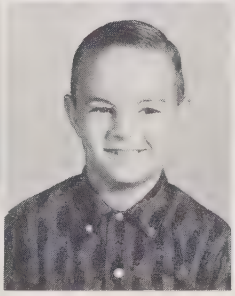

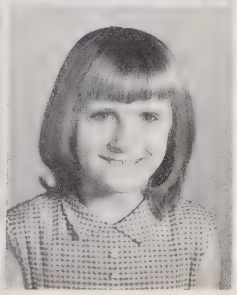

David Abernethy
Carol Ann Brotherton

Sandra Abernethy
Sylvia Caraway

Randal Alexander
Barry Carpenter

Ronald Alexander
Sharon Cherry

Sue Ann Ballard
Rita Drum

Dale Black
Deborah Furr

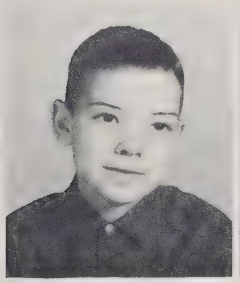

Roger Goforth
Dale Howard

Barbara Sue Gordon
Carroll Howie

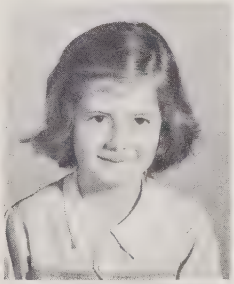

Third Grade

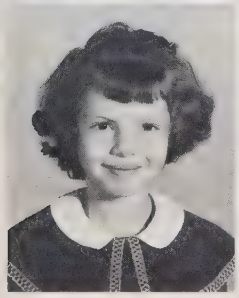
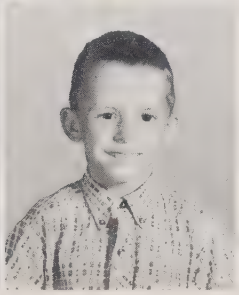

Sharon Hager
Gregory Kiser

Kathy Holden
Minnie Sue Little

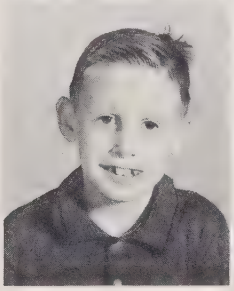

Mrs. Dellinger, Teacher

David Long
Virginia Parleir

Doretta Long
Tony Poole

Doreen Long
Sherry Reep

Billy Newsom
Tamara Sharar

Douglas Nixon
David Sherrill

Jerry Osborne
Deborah Smith

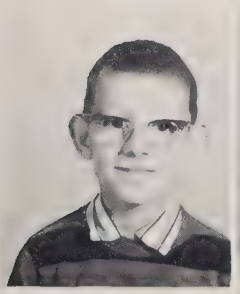

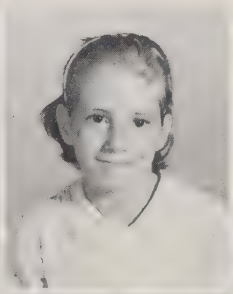
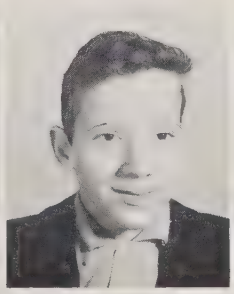
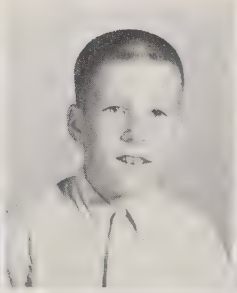
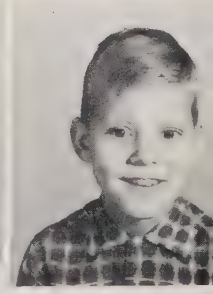

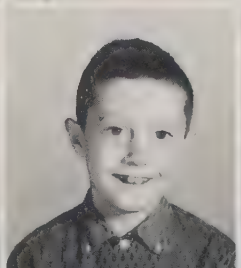

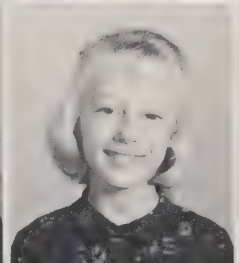

Mrs. Abernethy, Teacher
Ronny Barker
Nathan Black
Virginia Brackett

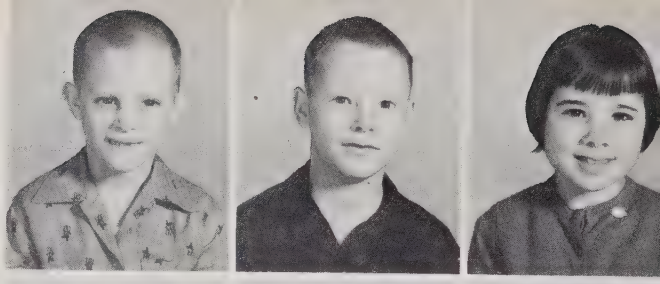

Debra Crouse
Susette Crowder
Clinton Cruse
Jimmy Drum
Judy Duncan

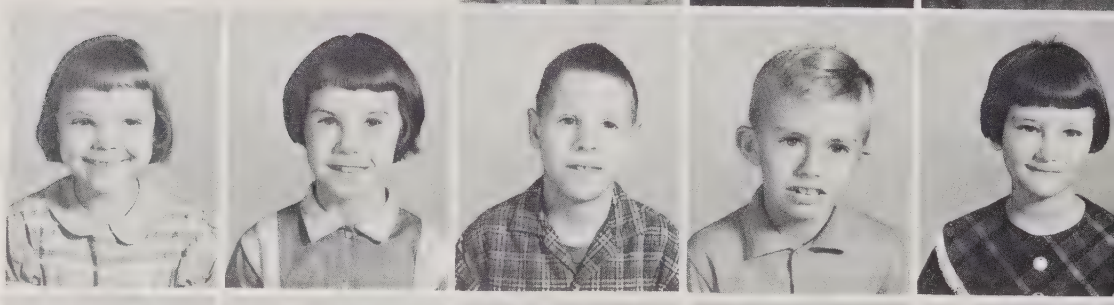

Douglas Fox
Joyce Hager
Kim Harris
Donna Howard
Ronnie Howard

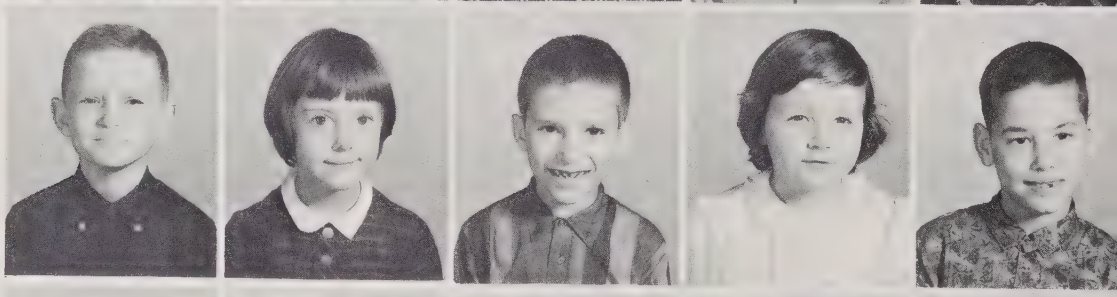

Jenny Howie
Leah Icenhour
Debbie Keever
Gail Keever
Faye Kiser

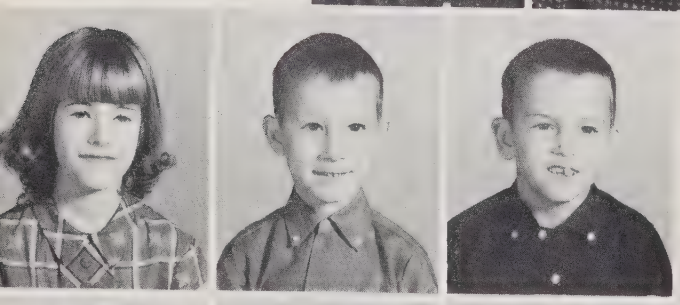

Rene Lewis
Eric Little
Eddie Long

Second

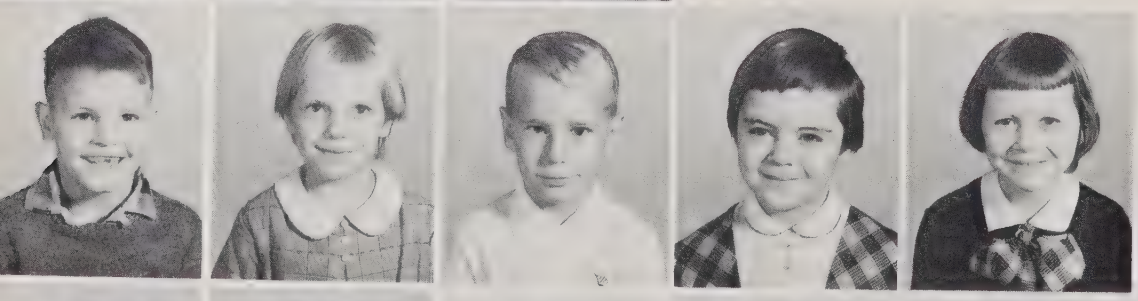

Dennis Mathis
Sherida Murphy
Timothy Newsom
Terry Proctor
Debbie Robinson

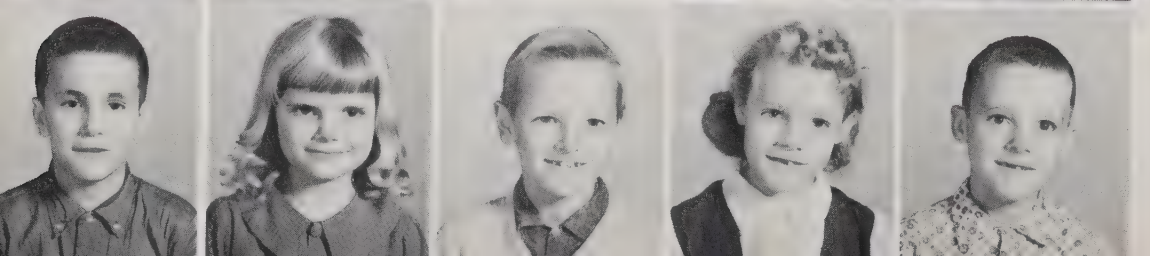

Mike Sherrill
Donna Sigmon
Eugene Sisk
Jo Ann Swink
James Wilson

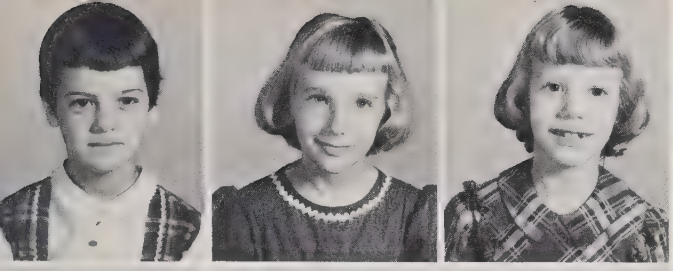

Miss Fleming, Teacher
Teresa Abernethy
Lenita Ballard
Vickie Bean

Rickey Bridges
Arthur Brown
Pamela Carpenter
Sharon Cash
Ronnie Christopher

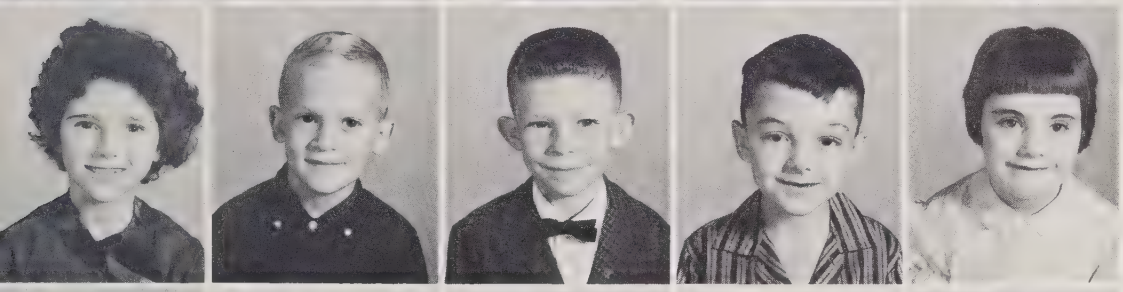

Linda Crouse
Linda Dellinger
Ronnie Gilleland
Billy Hager
Debra Head

Nancy Hendrick
Mike Hollar
Jill Ingle
Randy Keever
Beverly Kelly

Grade

Marie Little
Ricky Loftin
Linda Luckey

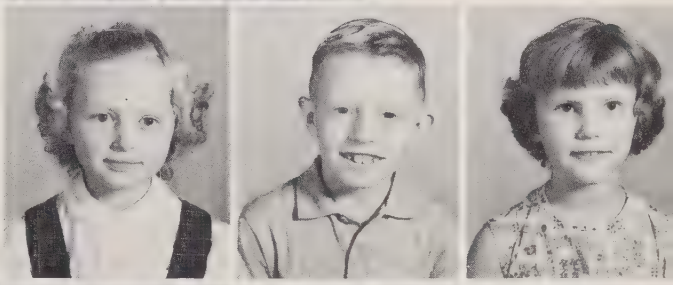

Billy Painter
Ronald Philbeck
Deborah Reel
Steve Sheppard
Cindy Sherrill

David Sherrill
Virginia Shronce
Mary Sigmon
Johnny Waters
Donna Wilkinson

First

Rodney Ballard
Debora Barker
Deborah Brotherton
Kathy Cash
Kenneth Cash

Bill Deese
Robin Dellinger
Janet Drum
Randy Edwards
Rocky Goforth

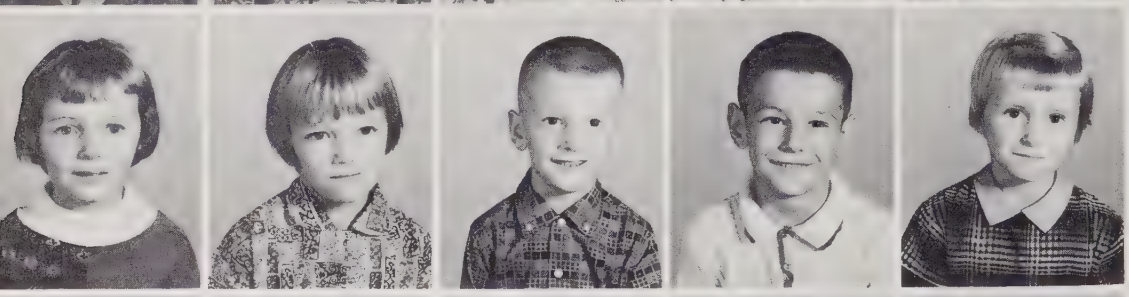

Vickie Goodson
Wanda Hager
Jerry Harris
Larry Helton
Joyce Jones

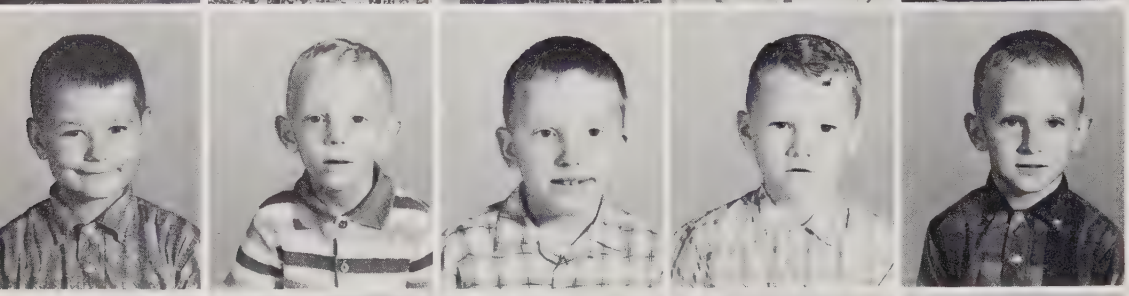

Sammy Kelley
Tim Killian
Randy Lanier
Eddie Lawing
Timmy Luckey

Benny Maners
Tommy McGinnis
Craig McIntosh
Kathy Nixon
Sharon Osborne

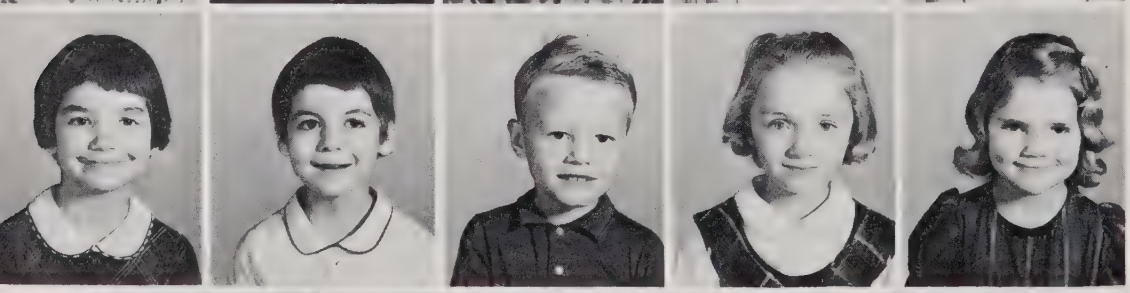

Barbara Porch
Debra Proctor
Joey Reep
Pamelia Richard
Sandy Sherrill

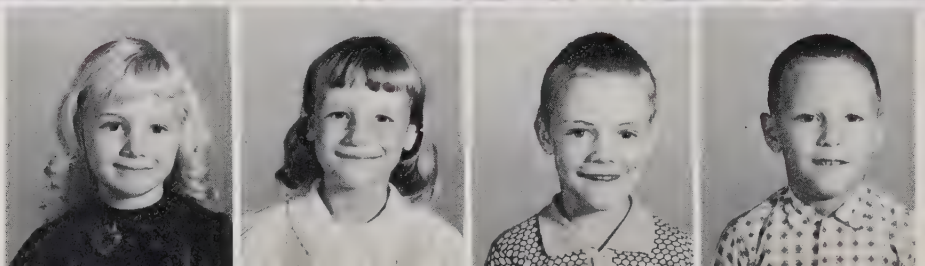

Sheila Sherrill
Kathy Sigmon
Wayne Swink
Larry Wilkinson
Mrs. Sigmon, Teacher

Grade

Billy Dean Ballard
Mason Ballard
Pamela Barker
Teresa Barker
Kim Beal

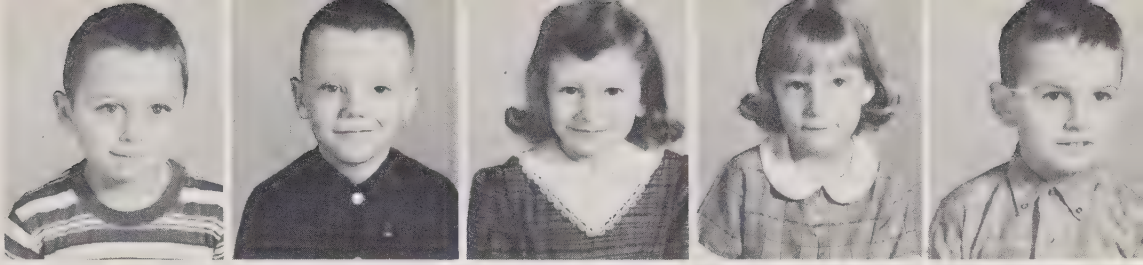

Jeffery Brotherton
Debra Byers
Pamela Buchanan
Teresa Christopher
Kenny Cornelius

Kerry Edwards
Geraldine Gibby
Johnny Goforth
Eddie Hager
Kathy Hager

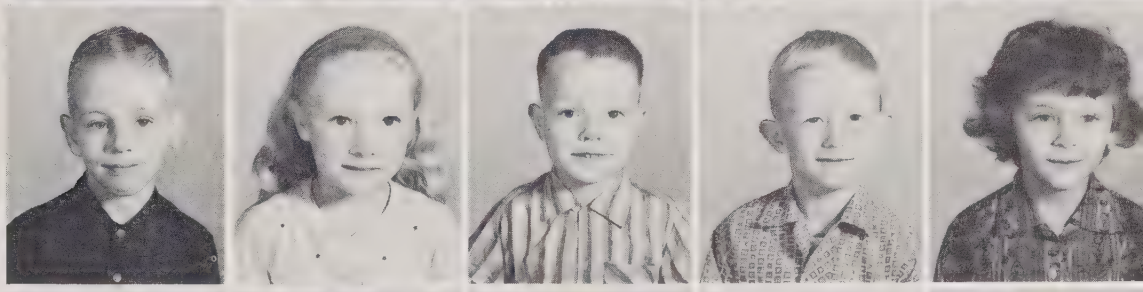

Cecelia Holland
Linda Hovis
Randy Howie
Treva Jones
Tony Lineberger

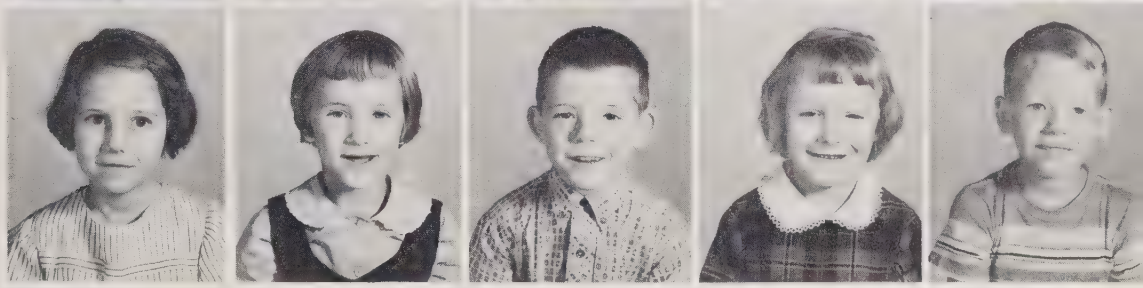

Denise Martin
Tim Moore
Tommy Osborne
John Parleir
Danny Perkins

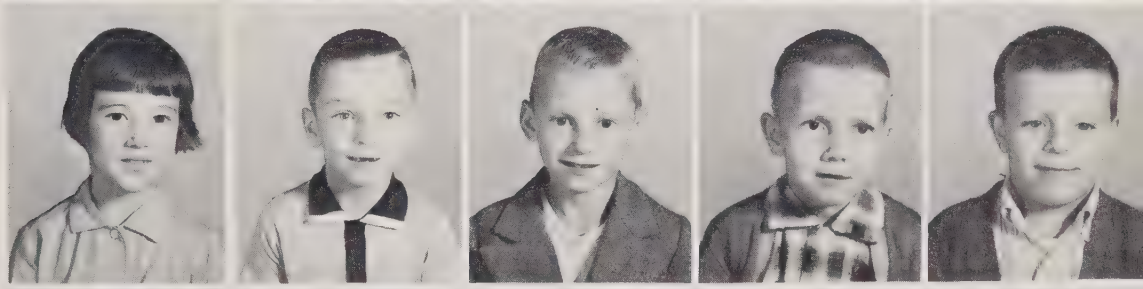

Donna Perkins
Danny Keith Sigmon
Melisa Seehorn
Graham Sigmon
Faye Sisk

Lynn Stikeleather
Karen Wilkinson
Kenny Wilkinson
Miss Dove, Teacher

EAT THE RIGHT KIND OF FOOD
COMMUNITY LIVING HERE AND FAR AWAY

ACTIVITIES

President - - - - - - - - - - - - - - - - - - - Janis Dellinger
Vice President - - - - - - - - - - - - - - - - Frances Nixon
Secretary - - - - - - - - - - - - - - - - - - - Carolyn Mundy
Treasurer - - - - - - - - - - - - - - - - - - - Timothy Bell
Sponsor - - - - - - - - - - - - - - - - - - Mrs. Mable Whisnant

Ann Douthit
Lynda Gilleland
Jerry Goodson
Sharon Lockman
Alice Faye Newton
Sue Sherrill
Jeanne Walkup
Danny Abernethy
Kay Abernethy
Barbara Barker
Lynda Barkley
Lawrence Bissette

Sherran Crowder
Denny Dellinger
Jack Douthit
Rita Hicks
Patsy McConnell
Gorden Miller
Nancy Nixon
Sandy Robinson
Dianne Schronce
Danny Sharpe
Cheryl Sherrill
Rita Stilwell

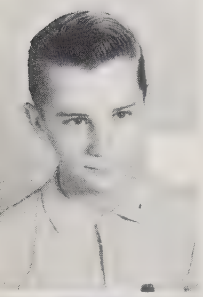

ACHIEVEMENT
CHARACTER
LEADERSHIP

Beta Club

President - - - - - - - - - - - - - - - - - Terry Barker
Vice President - - - - - - - - - - - - - - Danny Sharpe
Secretary - - - - - - - - - - - - - - - - - - Kay Sigmon
Treasurer - - - - - - - - - - - - - - - - - Jack Douthit
Sponsor - - - - - - - - - - - - - - - Mrs. Martha Baker

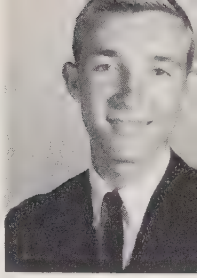

Denny Dellinger
Gorden Miller
Carolyn Mundy
Dianne Schronce
Al Anderson
Beckie Beaty
Lawrence Bissette
Donald Gilleland

Danny Abernethy
Stanley Dellinger
Rita Hicks
Monty Sharar
Anne Beaty
James Gilleland
Freddie Grice
Sue White

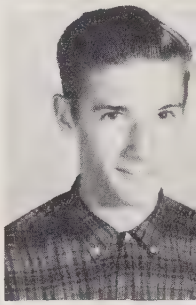

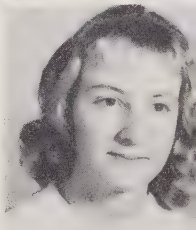

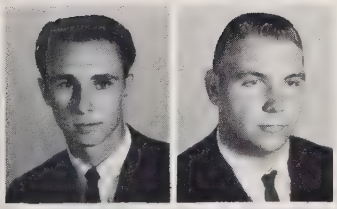

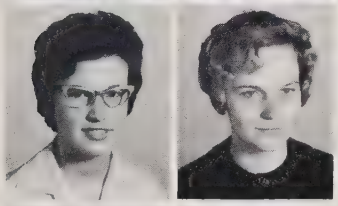

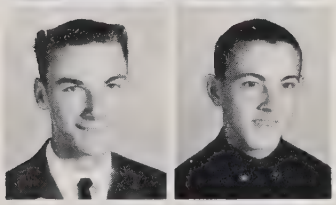

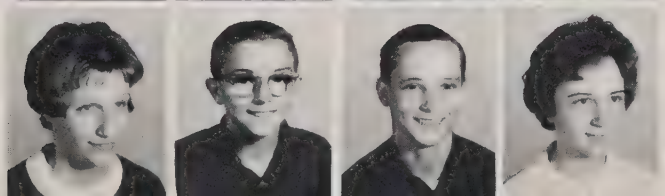

Student Council

High School Glee Club

SEATED: Catherine Rhyne, Lynda Barkley, Linda Edwards, Ann Sherrill, Frances Nixon, Jeanne Walkup, Diane Overcash, Janis Dellinger, Peggy Perkins, Elizabeth Ballard, Brenda Howard, Cynthia Holbrooks. STANDING: Miss Maulden, Director; Kay Howard, Loretta McIntosh, Saundra Smith, Sherran Crowder, Sue Sherrill, Judy Rick, Carol Fitzgerald, Susan Howard, Cheryl Sherrill, Brenda Bean, Nancy Nixon, Lynda Sherrill, Sharon Lockman.

Band

FIRST ROW: Richard Wiles, Mike Howard, Kenny Bissette, Cathy Armstrong, Martha Cherry, Wayne Nixon. SECOND ROW: Boyce Lynch, Kaye Sigmon, Baron Goodson, Linda Little, Dianne Hager. STANDING: Miss Maulden, Instructor; Danny Sides, Wayne Mayes, Randy Cash, Donald Stone, Monty Sharar, Tony Goodson, Richard Coulter, Joe Howard, Gary Sherrill, Gary McCorkle.

Junior High Glee Club

FIRST ROW: Kaye Dellinger, Marlene Mathis, Rita Barnes, Gail Camelo, Brandon Sigmon, Lynn Poole, Lois Reel, Linda Dellinger, Dianne Sigmon, Becky Sherrill, Penny Hovis, Rita Barker. SECOND ROW: Miss Maulden, Instructor; Linda Perkins, Linda Ballard, Kathy Bell, Jane Keever, Elaine Perkins, Jane Ballard, Ellen Mathis, La Donna Carpenter, Brenda Carpenter, Fabena Phillips. THIRD ROW: Terry Ledford, Kay Wilkinson, Kay Lockman, Peggy Ballard, Wanda King, Gail Perkins, Norma Jean Nixon, Judy Graham, Donna Sue Huss, Pauline Wilkinson, Margie Philbeck. FOURTH ROW: Millie Smith, Marcell Avery, Dorothy Howie, Judy Nixon, Judy Lawing, Joan Reel, Yvonne Crouse, Dorothy Rhyne, Barbara Holland, Ruth Leviner, Vinnie Mae Burgess.

Rhythm Band

FIRST ROW: Carroll Howie, Sylvia Carraway, Minnie Sue Little, Rita Drum, Sharon Hager, Sharon Cherry, Dale Howard, Billy Newsom. SECOND ROW: Carol Ann Brotherton, Gregory Kiser, David Abernethy, Sandra Abernethy, Doreen Long, Doretta Long, Tamara Sharar, Tony Poole. THIRD ROW: Barbara Sue Gordon, Sue Ann Ballard, Charles Black, Barry Carpenter, David Long, David Sherrill, Ronnie Alexander, Randy Alexander. FOURTH ROW: Virginia Parlier, Kathy Holden, Debbie Smith, Jerry Osborne, Roger Goforth, Debbie Furr, Douglas Nixon.

Toy Orchestra

FIRST ROW: Kenny Wilkinson, Treva Jones, Pamela Barker, Tim Moore, Lynn Stikeleather, Debra Ann Byres, Teresa Christopher. SECOND ROW: Jeffery Brotherton, Randy Howie, Melisa Seehorn, Johnny Parlier, Danny Keith Sigmon, Linda Hovis, Eddie Hager. THIRD ROW: Kenny Cornelius, Geraldine Gibby, Donna Perkins, Tommy Osborne, Billy Ballard, Teresa Barker, Tony Lineberger, Kerry Edwards. FOURTH ROW: Kim Beal, Faye Sisk, Karen Wilkinson, Kathy Hager, Graham Sigmon, Danny Perkins, Mason Ballard; Miss Dove, Instructor.

Toy Orchestra

FIRST ROW: Wayne Swink, Robin Dellinger, Randy Edwards, Debra Proctor, Janet Drum, Jerry Harris, Kenneth Cash, Tim Killian. SECOND ROW: Joey Reep, Kathy Cash, Kathy Nixon, Vickie Goodson, Craig McIntosh, Rodney Ballard, Larry Helton, Debora Barker. THIRD ROW: Sheila Sherrill, Randy Lanier, Rocky Goforth, Sammy Kelly, Eddie Lawing, Sharon Osborne, Tommy McGinnis, Sandy Sherrill, Wanda Hager, FOURTH ROW: Deborah Brotherton, Kathy Sigmon, Benny Maners, Bill Deese, Timmy Luckey, Pamela Richard, Larry Wilkinson; Mrs. Sigmon, Instructor.

Piano Students

FIRST ROW: Cynthia Reel, Tamie Sharar, Tamara Sifford, Sandra Valentine. SECOND ROW: Carol Shrum, Frank McGinnis, Doris Skipper, Martha Martin. THIRD ROW: Bobby Beaty, Priscilla Hager, Loreta Sides, Emily Stevens. FOURTH ROW: Sandra Skipper, Juanita Poole, Betty Dellinger, Lois Reel. FIFTH ROW: Linda Dellinger, Dean Black, Joette Dellinger, Ellen Mathis. SIXTH ROW: Mrs. Eva Honeycutt, Instructor; Ruth Leviner, Jane Ballard.

Cafeteria Assistants

SEATED: Sherran Crowder, Ann Douthit. STANDING: Carolyn Goforth, Linda Blalock, Jeanette Goforth, Glenda Hager, Ann Keever, Rita Hicks.

Future Homemakers Of America

OFFICERS

President - - - - - - - - - - - - - - - - - - Ann Douthit
Vice President - - - - - - - - - - - - - Dianne Schronce
Secretary - - - - - - - - - - - - - - - - - Susan Howard
Treasurer - - - - - - - - - - - - - - - - - - - Judy Rick

Reporter - - - - - - - - - - - - - - - - - Barbara Barker
Parliamentarian - - - - - - - - - - - - - Lynda Barkley
Historian - - - - - - - - - - - - - - - - - Janis Dellinger
Song Leader - - - - - - - - - - - - - - -Carol Fitzgerald
Sponsor - - - - - - - - - - - - - - - Mrs. Mable Whisnant

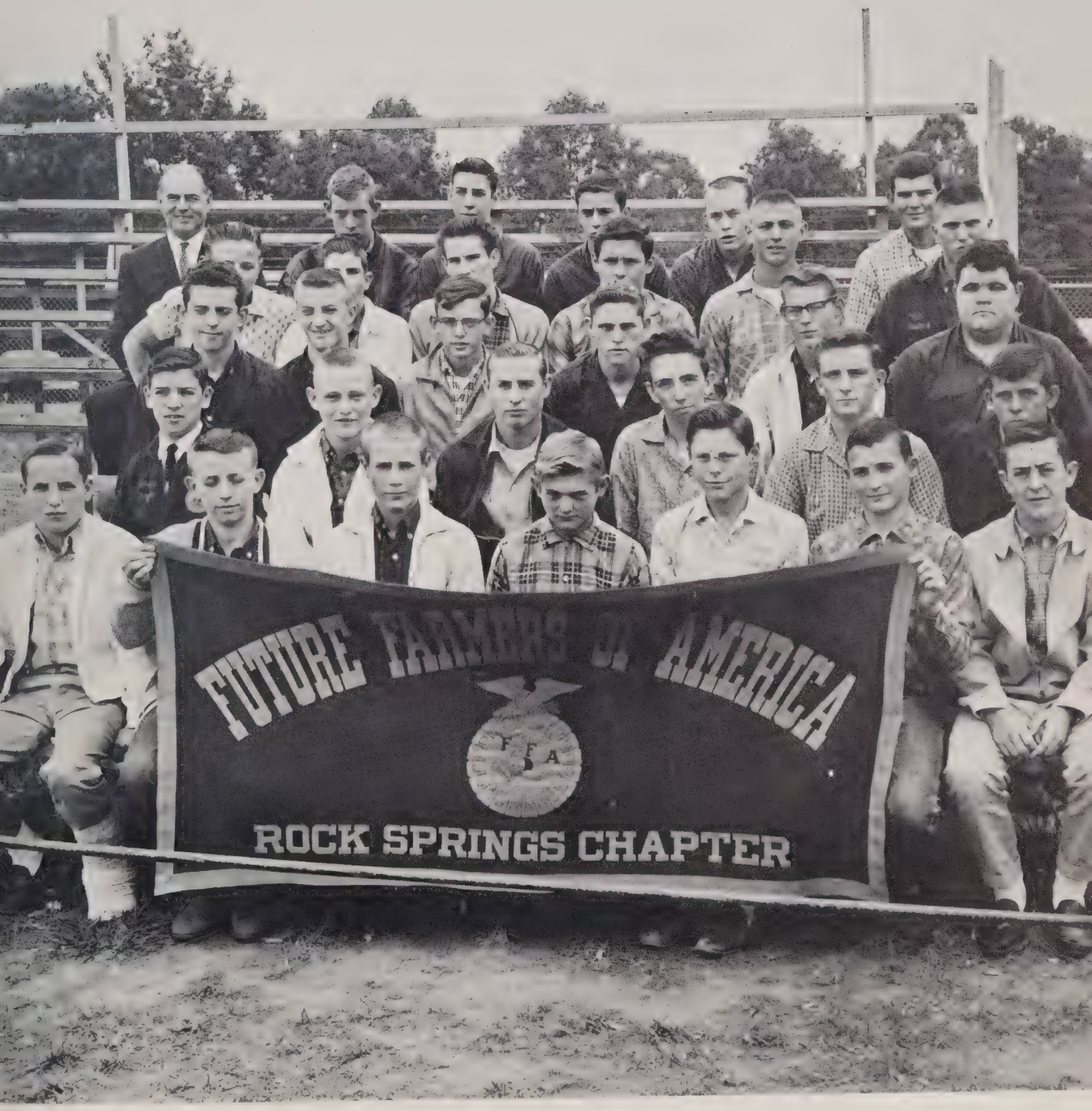

Future Farmers Of America

President - - - - - - - - - - - - - - - - - Mike Ballard
Vice President - - - - - - - - - - - - - - David Potter
Secretary - - - - - - - - - - - - - - - - - Robert Martin
Treasurer - - - - - - - - - - - - - - - - Dennis Ballard

Reporter - - - - - - - - - - - - - - - - - Freddie Grice
Sentinel - - - - - - - - - - - - - - - - - - Jimmy Nixon
Sponsor - - - - - - - - - - - - - - Mr. Keith Carpenter

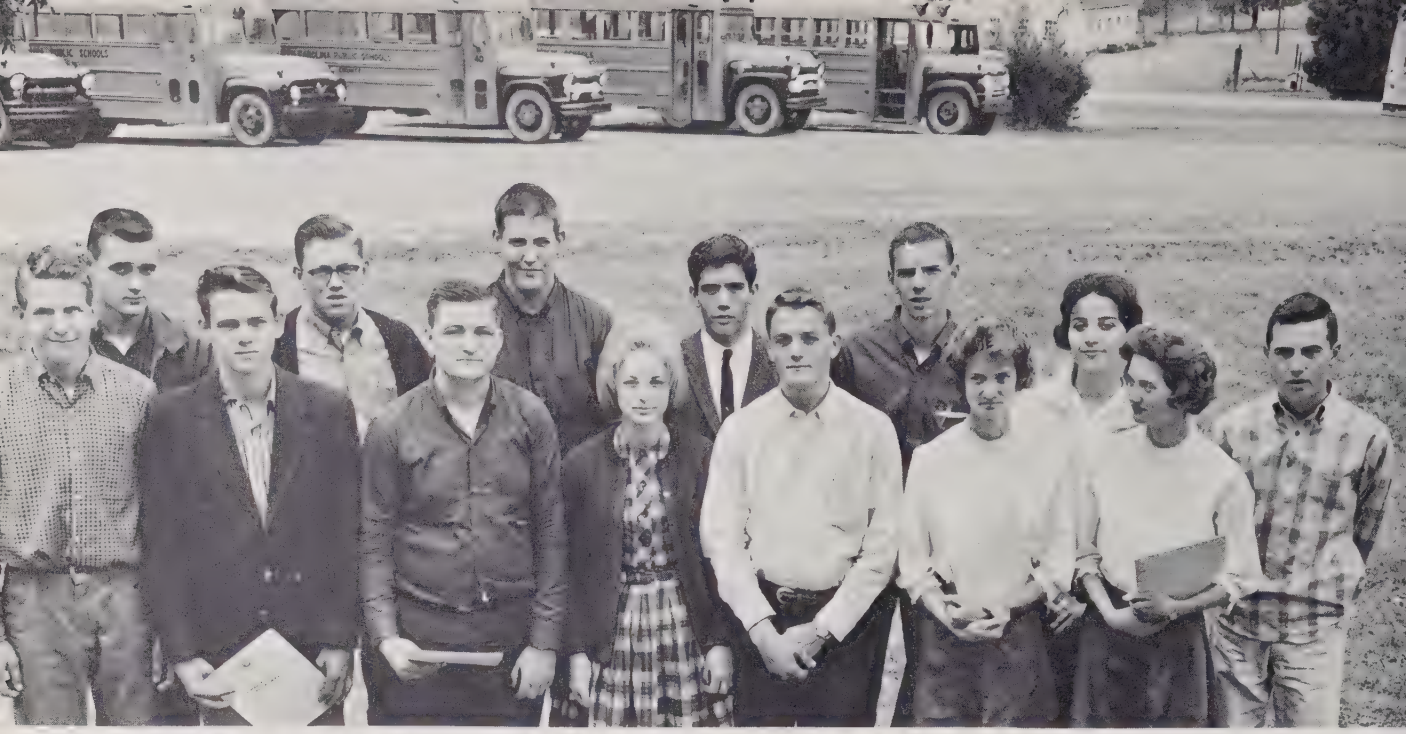

Bus Drivers

FIRST ROW: Lester Cobb, Bobby Conard, Mack Lockman, Doranne Reel, Paul Callaway, Janice Shronce, Joyce Shronce, Phil Dellinger. SECOND ROW: Terry Brotherton, Junior Howard, Barry Luckey, Gerald Goodson, Jerry Goodson. Substitute, Nancy Nixon.

Library Science Club

FIRST ROW: Janice Shronce, Patsy McConnell, Peggy Ballard, Sandy Robinson, Mrs. Coleman, Librarian. SECOND ROW: Joyce Shronce. Lynda Gilleland, Dianne Schronce, Carolyn Mundy.

Gregg Writers

Catherine Rhyne, Linda Edwards, Brenda Howard, Diane Overcash, Janis Dellinger; Sponsor, Mrs. Sigmon.

Future Scientists of America

SEATED: Saundra Smith, Jeanne Walkup, Judy Rick, Dianne Schronce, Frances Nixon, Sharon Lockman.
STANDING: Timothy Bell, Sherran Crowder, Alice Faye Newton, Linda Hood, Brenda Perkins, Lynda Sherrill, Elizabeth Ballard, Nancy Nixon, Linda Hager, Mr. Sparrow, Sponsor; Ann Douthit.

Future Teachers Of America

SEATED: Ann Douthit, Joyce Shronce, Linda Edwards, Janis Dellinger, Junior Howard. STANDING: Sandy Robinson, Paul Callaway, Alfred Perkins, Carol Fitzgerald, Sherran Crowder, Diane Overcash, Frances Nixon, Denny Dellinger, Dianne Schronce, Carolyn Mundy, Gerald Goodson, Wayne Harkey, Susan Howard, Sharon Lockman.

Office Staff

Carol Fitzgerald, Sandy Robinson, Mr. Clark, Principal; Carolyn Mundy, Miss Little, Secretary.

High School Glee Club '61-'62

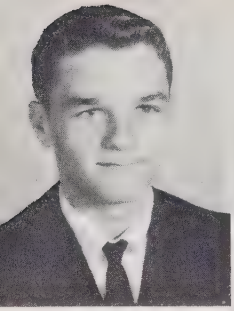

President
Paul Callaway

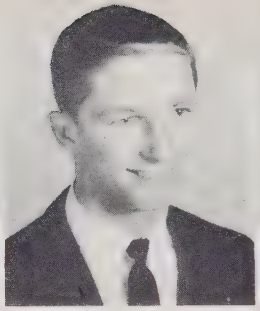

Vice President
Dwight Callaway

Secretary
Barbara Barker

Treasurer
Kay Abernethy

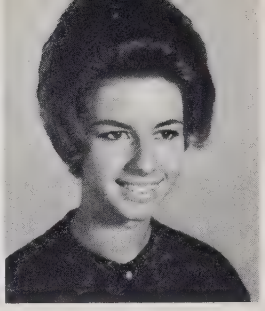

Reporter
Janis Dellinger

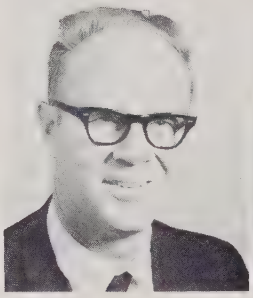

Sponsor
Mr. Carter

Sponsor
Mr. Michael

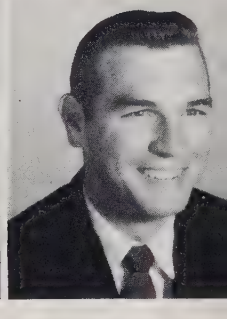

Sponsor
Mr. Moore

Monogram Club

FIRST ROW: Lynda Barkley, Susan Howard, Patsy McConnell, Lynda Gilleland, Carol Fitzgerald, Sharon Lockman, Nancy Nixon. SECOND ROW: Gerald Goodson, Carolyn Mundy, Sandy Robinson, Diane Overcash, Cheryl Sherrill, Frances Nixon, Brenda Bean. THIRD ROW: Alfred Perkins, Jerry Goodson, Denny Dellinger, Wayne Mayes, Hooper Miller, Benny Sherrill. FOURTH ROW: Donald Grice, Wayne Harkey, Benny Helton, Woody Cherry, Gorden Miller, Donald Haynes. FIFTH ROW: Billy Sides, Bill Riley, Steve Dellinger, Lawrence Bissette, Stanley Dellinger.

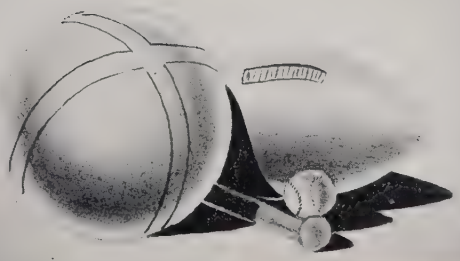

ATHLETICS

Coach Moore

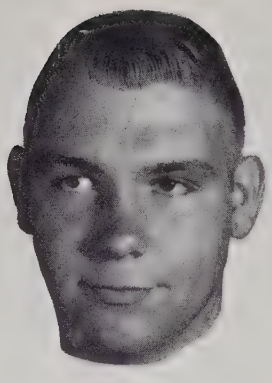

Gordon
Captain

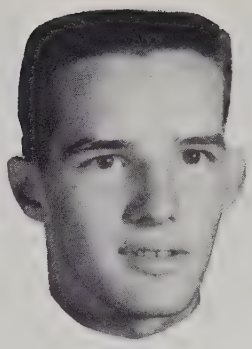

Donald

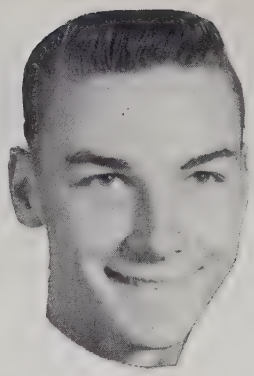

Lawrence

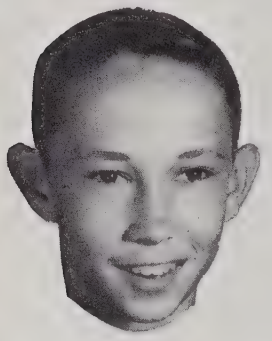

Bruce

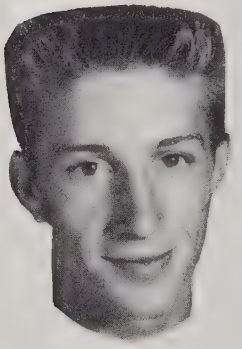

Billy

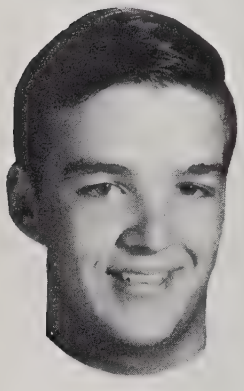

Wilbur

Managers: Lanny, Joe, Stanley, Gary, and Arnold

Dwight Jr.

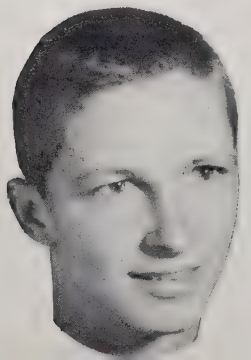

Wayne

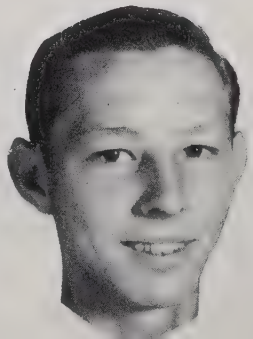

Denny

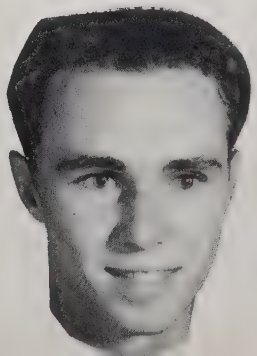

Steve

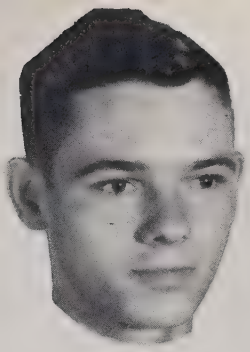

Bobby

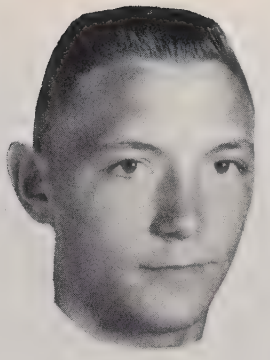

Hooper

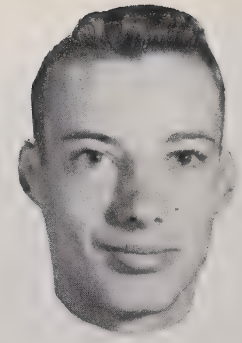

Monty

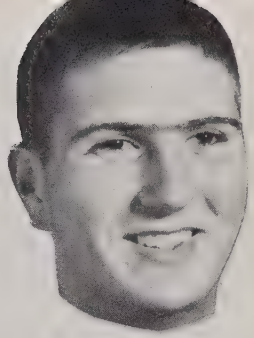

Mike

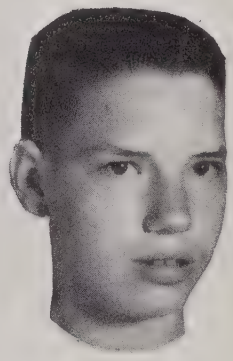

Gary S.

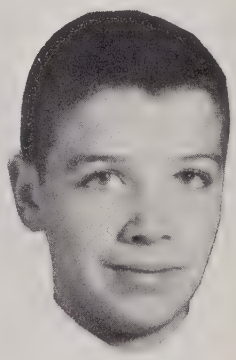

Wayne

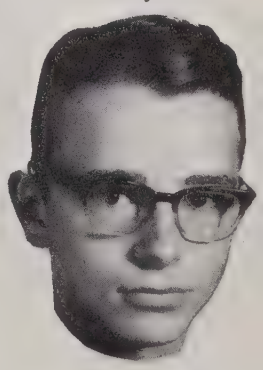

Barry

Assistant Coaches: Mr. Ed Carter and Mr. Michael

Jack

Ted

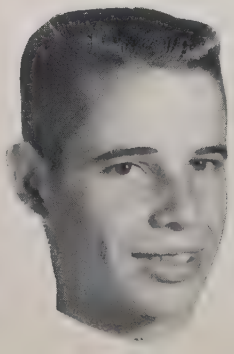

Jackie

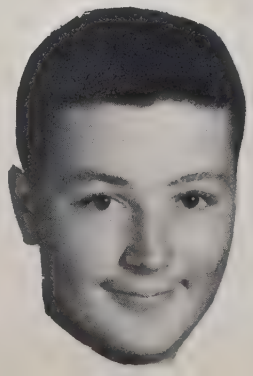

Larry

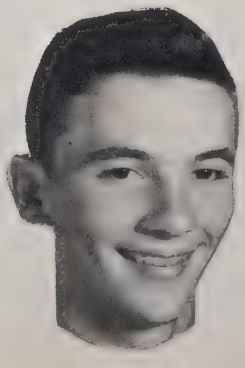

Gary D.

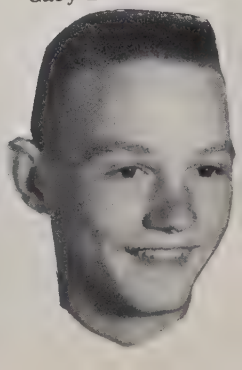

Co-Chief
Janis Dellinger

Cheer

We've got the finest school that's in the land;
We'll set our goal and there we'll take a stand
To put old Rock Springs on the top, top, top;
We'll do this and we'll never stop, stop, stop.

Lynda Barkley

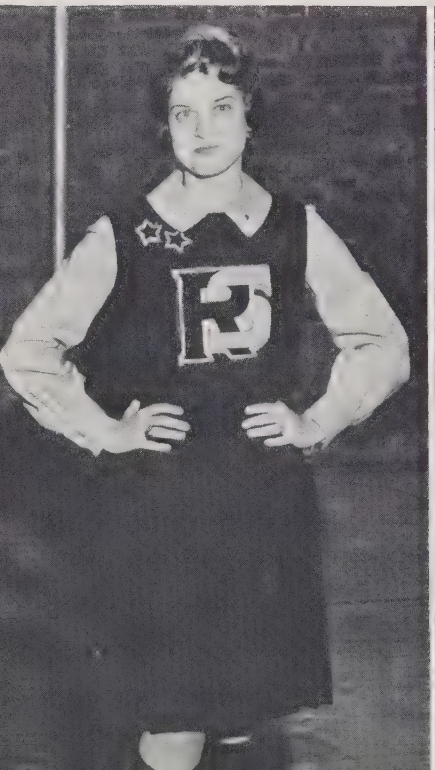

Jeanne Walkup

leaders

So fight, fight, fight, fight, all the
time;
And soon the whole wide world will
quickly find
We'll stand for work, play, fun, pep,
zip-boom-bah!
Zip-boom-bah! Rah! Rah! Rah!

- School Song

Co-Chief
Diane Overcash

Peggy Perkins

Peggy Helton

Lynda Barkley, Patsy McConnell, Susan Howard, Carol Fitzgerald, Brenda Bean, Dianne Long, Nancy Nixon, Linda Little, Dianne Hager, Martha Cherry, Sandra Sherrill, Lynda Gilleland, Frances Nixon, Martha Buff, Barbara Barker, Kay Abernethy.

Coach Ed Carter
with
Dianne Schronce
Manager

WARRIORETTES

Conference Champions

Carol Fitzgerald
Co-Captain

Susan Howard
Co-Captain

Lynda Barkley

Frances Nixon

Patsy McConnell

Kay Abernethy

FIRST ROW: Benny Sherrill, Al Anderson, Jimmy Jones, Donald Gilleland, Danny Abernethy, Larry Sherrill, Terry Barker. SECOND ROW: Junior Howard, Dwight Callaway, Tony Sigmon, Wayne Harkey, Lawrence Bissette, Steve Sherrill, Benny Helton. Not pictured: Denny Dellinger.

Coach

Emmett Michael

Managers

Buddy Abernethy
Stanley Dellinger
Steve Duckworth

WARRIORS

CO-CAPTAINS

DENNY DELLINGER

and

BENNY HELTON

Benny Helton

Lawrence Bissette

Donald Gilleland

Steve Sherrill

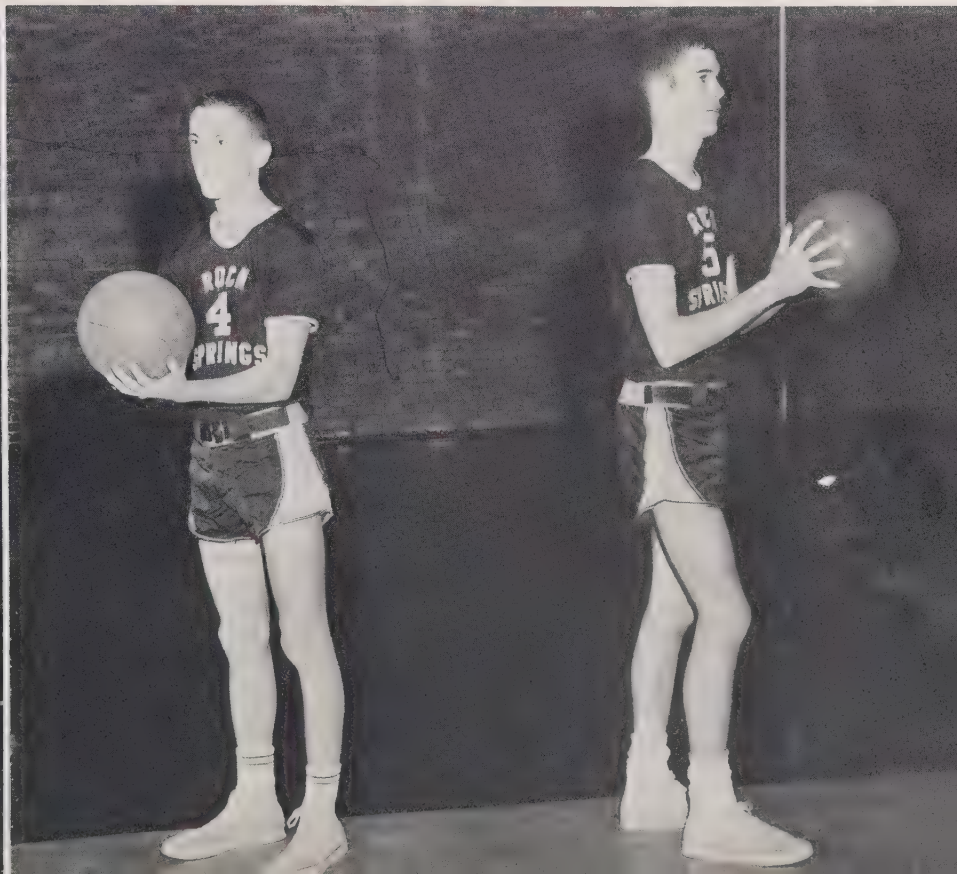

Junior Varsity Football Team

FIRST ROW: Joe Howard, Arnold Douthit, Barron Goodson, Boyce Lynch, Mike Martin, Phil Ballard, Nelson, Howard, Ronnie Lineberger, Donnie Robinson, David McConnell, Lanny Harkey. SECOND ROW: Ronnie Lynch, Mickey Sigmon, Managers; Mike Howard, Gary McCorkle, Fred Sherrill, Roger Sturgis, Danny Sides, Ellis McIntosh, Preston Duckworth, Danny Joe Caldwell, Pat Kelly, Randy Cash, Manager, Emmitt Perkins; Coach, Mr. Barkley.

Junior Varsity Cheerleaders

Gail Dellinger, Kaye Dellinger, Donna Sue Huss, Millie Smith, Judy Lawing, Judy Nixon, Gail Perkins, Catherine Armstrong.

FIRST ROW: Paula Reynolds, Anne Beaty, Jane Lineberger, Rene Robinette, Wanda Harkey, Brenda Sigmon. SECOND ROW: Sharon Sigmon, Ann Sherrill, Carolyn Pethel, Janet Phillips, Peggy Reel, Dolly Herron, Paula Sigmon, Judy Schronce, Carolyn Ballard, Brenda Abernethy. THIRD ROW: Mary Virginia Abernethy; Coach Moore, Judy Wilkinson.

Junior Varsity Basketball Teams

FIRST ROW: Wayne Nixon, Tony Sherrill, James Gilleland, Bruce Armstrong, Freddie Grice. SECOND ROW: John Mathis, Donald Grice, Jimmy Nixon, Benny Barker. THIRD ROW: Henry Miller, Stanley Dellinger, Monty Sharar; Coach Moore.

Scorekeepers And Timekeeper

Sandy Robinson, Scorekeeper; Jackie Morris, Timekeeper; Carolyn Mundy, Scorekeeper.

Baseball Team

FIRST ROW: Terry Loftin, Bill Riley, Benny Helton, Jerry Goodson, Wayne Harkey, Steve Sherrill, Danny Abernethy, Hooper Miller. SECOND ROW: Coach Michael; Steve Duckworth, Buddy Abernethy, Managers; Stanley Dellinger, Dwight Callaway, Benny Sherrill, Lester Cobb, Jerry Luckey, Phil Dellinger, Coach Carter. Not Pictured: Denny Dellinger, Paul Callaway, Woody Cherry.

FEATURES

Student Council President

TERRY BARKER

Homecoming Queen

JANIS DELLINGER

Special Feature Rosphian Staff

Maid of Honor

PEGGY BALLARD

Attendants

Kay Abernethy
Paula Reynolds
Linda Martin

HOMECOMING EVENTS

40
41

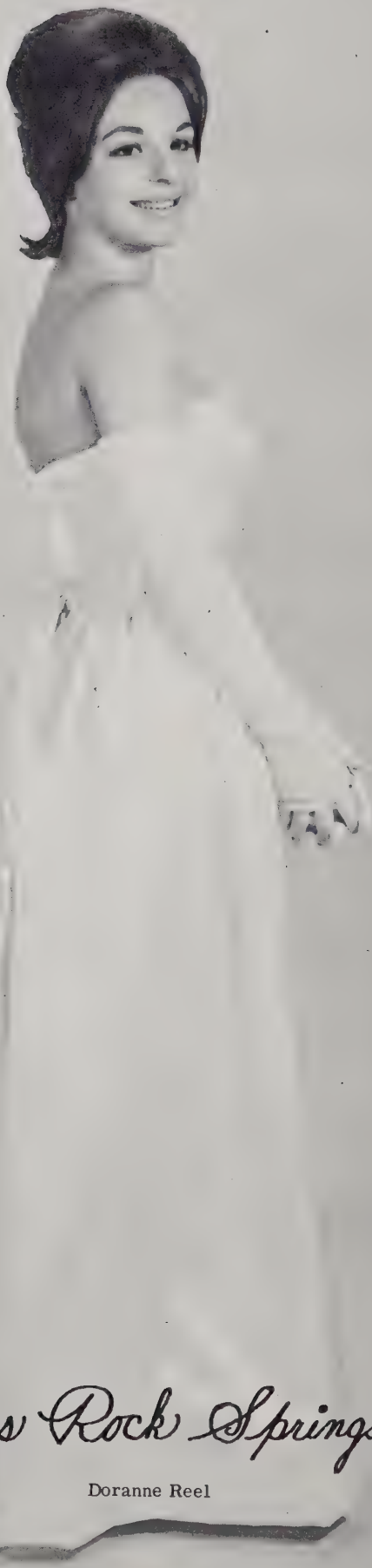

Miss Rock Springs

Doranne Reel

Miss Hi Miss

FRANCES NIXON

May Queen

LYNDA BARKLEY

Special Feature Rosphian Staff

Maid of Honor

CAROL FITZGERALD

Special Feature Rosphian Staff

May Day Attendants

Ann

Janis

Peggy

Vera

Linda

Lynda

Linda

Carolyn

Susan

Sharon

Brenda

Doranne

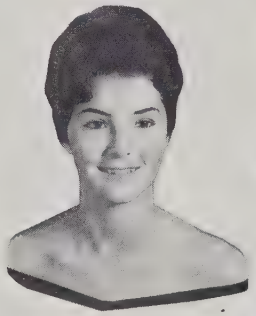
Diane

Frances

Patsy

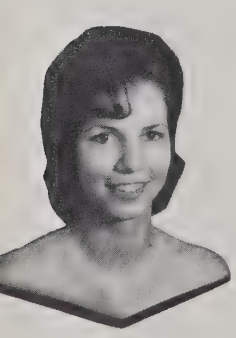
Cheryl

Sandy

Loretta

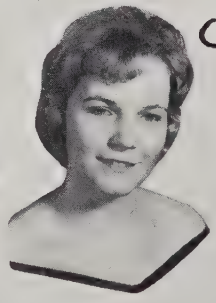
Dianne

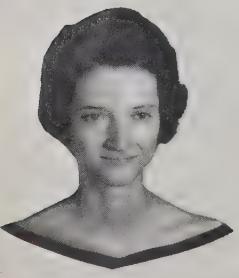
Joyce

Janice

Catherine

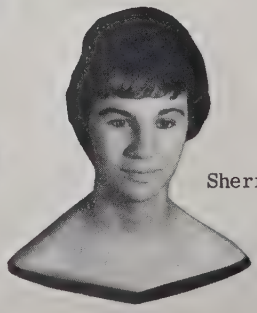
Sherran

D. A. R. Good Citizen

SHERRAN CROWDER

Marshals

Timothy Bell---Chiefs---Alice Faye Newton
Jeanne Walkup, Sue Sherrill, Rita Stilwell, Danny Sharpe

Special Feature
Rosphian Staff

Ann Douthit

High School Fall Festival King and Queen

Gorden Miller and Cheryl Sherrill

Magazine Queen

Judy Rick

Fall Festival Kings and Queens

Dwight Drum
Patrick Kelley

Gail Dellinger
Karen Wilkinson

Advertisement Queen

CAROLYN MUNDY

Special Feature Rosphian Staff

SANDY ROBINSON

Special Feature Rosphian Staff

DIANNE SCHRONCE

Special Feature Rosphian Staff

F. F. A. Queen

BECKY STILWELL

SHARON LOCKMAN

Special Feature Rosphian Staff

F. H. A. King

PHIL DELLINGER

Banquet Chairman

SUE CAROLYN SHERRILL

PARADISE of the DEEP "62"

Senior Class Twins

Janice and Joyce

Senior

MOST AMBITIOUS
Janis and Gordon

CUTEST
Diane and Paul

MOST DEPENDABLE
Carolyn and Terry

Superlatives

FRIENDLIEST
Cheryl and Benny

MOST ATHLETIC
Carol and Denny

NEATEST
Sandy and Gerald

Superlatives

MOST TALENTED
Dianne and Jerry

WITTIEST
Susan and Wayne

MOST UNFORGETTABLE
Lynda and Alfred

ADVERTISING

Advertisement Solicitors

L. G. Balfour Company

ALBERT BEALLE — JOHN BRUCE
P.O. Box 882
Stateville, North Carolina

The Most Distinguished Name in School and College Jewelry

YOUR GUARANTEE OF:

Perfect Satisfaction
Unmatched Quality
Dashing Style
Complete Security

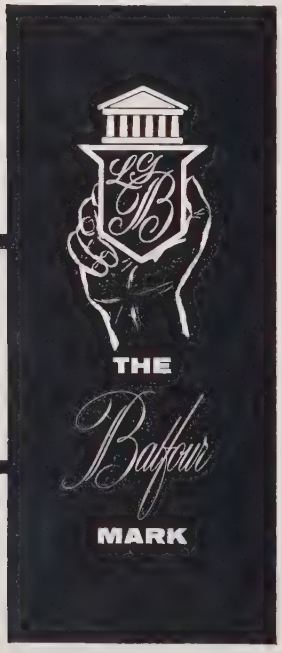

LAIL ELECTRIC SERVICE
AND COMFORT ELECTRIC

Heat & Insulation Co.

P. O. Box 588

Lincolnton, N. C.

DELLINGER SALES COMPANY

Fuel-Oil-Kerosene
Penn Oil and Greases
Phone VA 7-26627

and

HELEN'S BEAUTY SHOP

"Where Styling is Pleasing"

J. L. GOODMAN & SON

Welding and Boiler Work
Complete Machine Shop Service

Bus. Phone 34 5-2181
Res. Phone 32 7-5841

338 1st Ave., S. W.
Hickory, North Carolina

Compliments
of
CLEO'S BEAUTY SHOP

M. F. PRIMM

General Merchandise

Route 1, Denver, N. C.

Dear ...
Here's wishing you success
and lots of money to save in the
First ~ Citizens Bank ★ Trust Co.,
Lincolnton, North Carolina!
Loveya

® "Copyright, Quality Bakers of America Cooperative, Inc., 1962"

Reach for
BATTER WHIPPED®
Sunbeam
Homogenized
Quality!

Waldensian Bakeries . . . First with the Finest in Baked Foods.

Compliments of

DAIRY CENTER

Newton, North Carolina

DIXIE GROCERY CO., INC.

Box 109

Lincolnton, North Carolina

Compliments of

Cathey-Hoyle

Funeral Home

Davidson, North Carolina

Phone TW 2-2881

STROUPE'S
ESSO SERVICENTER

RE-5-9160
Lincolnton, North Carolina

Royal Crown Cola

the *fresher* refresher

Burlington, largest and most diversified manufacturer of quality fabrics, hosiery, carpets and other textile products, offers career opportunities to qualified graduates in one of America's most essential industries. Visit the Burlington plant in your area, or write to BURLINGTON INDUSTRIES, Personnel Department, Greensboro, North Carolina.

CASCADE WEAVING CO. AND MOORESVILLE MILLS

Burlington INDUSTRIES, INC.
"Woven into the Life of America"

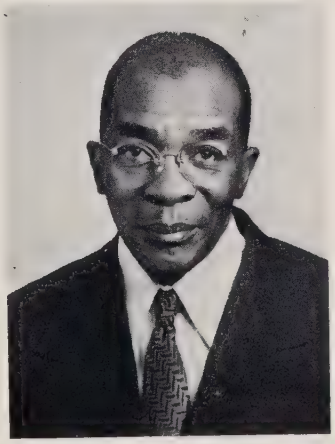

Andrew J. McClean
(Jack)
Custodian

Electricity is the biggest bargain in your budget!

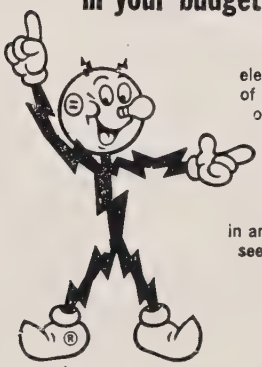

While ways to use electricity go up, costs go down! There are now 162 residential uses of electricity to improve your standard of living, and they cost less now to operate. Actually the average cost per unit of residential electricity has gone down more than one third in the past ten years. Check for yourself: Divide your next bill by the number of uses in and around your home. Then you'll see why Reddy's wage is the biggest bargain in your family budget.

Switch to electricity for a better life **DUKE POWER**

There Are Two Places
To Eat, At Home And
HOLLY'S CAFE
Mount Holly, North Carolina

THE LEADER DEPARTMENT
STORE, INC.

106-108 S. Main Street
Mount Holly, North Carolina

BUCK'S GARAGE
Auto Parts - Batteries

Phone IV 3-2220
Highway 16

CRONLAND WARP ROLL CO., INC.

Rough and Finished Lumber
Building Supplies
Phone RE 5-6564
Lincolnton, North Carolina

FAUL & CRYMES, INC.

Sporting Goods

407 S. Tryon St. ED 4-0896
Charlotte, North Carolina

NIXON & ROBINSON BODY SHOP

VA 7-2109

1132 S. Main St.

Mount Holly, North Carolina

BROWN'S

ESSO SERVICENTER

Lincolnton, North Carolina

Compliments of

B. C. MOORE & SONS

Main Street

Lincolnton, North Carolina

Compliments of

NEW CON - TASTE FREEZE

Home of Good Food & Ice Cream
Newton, North Carolina

IT'S GRILL

Poor Boy Sandwiches

Lincolnton, North Carolina

Compliments of

CAVIN'S FUNERAL HOME

Mooresville, North Carolina

Compliments of

ALWRAN BARBER SHOP

Killian's Crossroads

Compliments
of

MIDWAY PHARMACY

Compliments
of

TRIM BARBER SHOP

Compliments of

SANDTANE GAS CO., INC.

Lincolnton, North Carolina

LAWING-KEZIAH
Drug Co., Inc.
Prescription Druggist
Ph. RE 5-2556
Lincolnton, N. C.

NEWTON FLORIST

115 Ashe Ave.
IN 4-4321

Newton, North Carolina

DENVER RE-CAPPING SERVICE

One Day Service
Specializing in Race Rubber
Denver, North Carolina

EPPS PRINTING COMPANY

School & Office Supplies

Newton, North Carolina

Compliments of

D. B. Dellinger

FURNITURE & APPLIANCES

Lowesville, N. C.

Compliments of

RALPH ABERNETHY CHEVROLET

Charlotte Highway

Lincolnton, North Carolina

HARRILL-EWING FLORIST

Quality Flowers & Service

Telephone RE 5-2101
Charlotte Highway

Compliments of

EAGLES STORES, INC.

Lincolnton, North Carolina

HICKORY PACKING COMPANY

Grade "A" Beef and Pork Pakers

Hickory, North Carolina

Compliments of

HENRY'S RADIO & T. V.

Lincolnton, North Carolina

Compliments of

LITTLE'S ESSO

Killian's Crossroad, N. C.

Compliments of

AMELIA'S

BEAUTY SHOP

COSTNER DRUGS

Phone RE 5-2132

Animal Headquarters

Lincolnton, North Carolina

MAGIC DRY CLEANERS

24 Hour-A-Day Shirt Service

Maiden, N. C.

Compliments of

HARTMAN'S STORES

Lincolnton, North Carolina

Compliments of

LEE'S DRIVE - IN

Highway 16 West at Shuffletown

ECONOMY AUTO SUPPLY

233 E. Main St.

Lincolnton, North Carolina

Compliments of

SCRONCE'S GRILL

Lincolnton, North Carolina

HARRIS PAINT STORE

231 E. Main St.

Lincolnton, North Carolina

Desoto Paint

Over 1288 Colors

Compliments of

TURNER'S STORE

Lincolnton, North Carolina

FIRST NATIONAL BANK

Lincolnton, N. C.

Three Offices to Serve You Best

Main Office
Lincolnton, N. C.

East Branch
Lincolnton, N. C.

Denver Branch
Denver, N. C.

E. F. DRUM'S FUNERAL HOME, INC.

Lincolnton, North Carolina

Phone RE 5-5321

Lincolnton, N. C.

Serving
DENVER-TRIANGLE-LOWESVILLE-COMMUNITY

Compliments of

WARLICK FUNERAL HOME

Phone RE 5-2521

Lincolnton, North Carolina

Compliments of

JOE AND JIM'S FOOD CENTER

in

Boger City and Stanley

Compliments of

TOWN AND COUNTRY LANES

606 Center Drive

Lincolnton, N. C.

Compliments of

GOODMAN DRUG-MEDICAL CENTER

Mooresville, North Carolina

OFFICE SUPPLY MART, INC.

Office Furniture - Supplies

14 West Second Street
P. O. Box 605
Newton, N. C.

Phone: 464-5321

HOYLE
FORD - MERCURY

Lincolnton, North Carolina

Compliments of
CROSSROADS CAFE
Wilkinson Boulevard
Belmont, N. C.

Meet Your Friends At
CHARLIE'S DRUG STORE
125 West Central Ave.
Mount Holly, North Carolina

Compliments of

CLINE BROTHERS GROCERY

Killian's Crossroads
Route 1, Maiden, N. C.
Phone IV 3-2349

Use FAT BOY Note Book Paper

Manufactured by

CAROLINA PAD & PAPER CO.

WISE'S FLORIST

Flowers for all Occasions

Boger City, N. C. RE 5-7111

Compliments of

DAVE LERNER'S STORE

Lincolnton, North Carolina

LITTLE'S GROCERY

Burton Lane Road

Route 1, Sherrills Ford

Compliments of

RANKIN'S JEWELERS

Lincolnton, North Carolina

Compliments of

RAMSEUR HARDWARE COMPANY

Lincolnton, North Carolina

ROBINSON'S

Exclusive But Not Expensive

Lincolnton, North Carolina

Compliments of

LINCOLN HARDWARE

Lincolnton, North Carolina

Compliments of

BROOME-EARLY FURN. & APPL. CO.

Lincolnton, North Carolina

LINCOLNTON
SAVINGS & LOAN
ASSOCIATION

212 East Main Street

Lincolnton, North Carolina

Compliments of

BANK OF CORNELIUS

Cornelius-Huntersville
North Carolina

Member of the F. D. I. C.

Compliments of

ROSE'S

Value & Variety Store

Shop at Rose's
Rose's Saves You More

Lincolnton, North Carolina

Compliments of

A FRIEND

Lincolnton, North Carolina

Compliments of

WILLIS REYNOLDS FUNERAL HOME

Newton, North Carolina

Good Luck Seniors

FRAZIER'S STUDIO

R. Don Frazier

Lincolnton North Carolina

MASSEY HARDWARE COMPANY
Mill Supplies, Hardware
Building Supplies
VA 7-2431
Mount Holly, North Carolina

Congratulations
and
Best Wishes

STANLEY REXALL DRUG CO.

PAUL DERR
Nationally Advertised Apparel
Mount Holly, North Carolina

Compliments of
ROBERT'S SUPER MARKET
Stanley, North Carolina

Compliments of
HOLLAND DRUG CO.
Mount Holly, North Carolina

Compliments of
TROY DELLINGER GROCERY
Groceries Fresh Meats
Produce
Denver, North Carolina

Compliments of
DEEDY'S CLOTH STORE
Highway 27
Mount Holly, North Carolina

Compliments of
ECONOMY SHOE STORE
Mooresville, N. C.

KAT'S BEAUTY SHOP

Telephone No. IV 3-5118

Killian's Crossroads

Compliments of

CENTRAL BARBER SHOP

Mount Holly, North Carolina

MIDWAY PHARMACY

Phone TW 2-8220
Nites and Sunday TW 2-8377

Cornelius, North Carolina

KING'S OFFICE SUPPLY

124 East Main Street

Lincolnton, North Carolina

MOTOR MART, INC.

1 Mile South of Newton

Charlotte Hwy. 16

LIBBY'S SPORTSWEAR

248 North Main Street

Mooresville, North Carolina

MIDWAY LUNCH

Home of Quality Food

Plate Lunches - Short Orders

IN 4-3703

E. H. ABERNETHY

General Merchandise

Iron Station, North Carolina

Compliments of

THE UNITED VARIETY STORE

Mount Holly, North Carolina

Compliments of

LOCKMAN SHOES

Lincolnton, North Carolina

Compliments of

RANKIN'S DEPT. STORE

Mount Holly, North Carolina

G. M. CALLOWAY

Pure Oil Service
Drive - In Restaurant

Route 1 Stanley, N. C.

NELLIE'S GRILL

The Place Where Friends
Meet To Eat

Denver, North Carolina

A. O. DUCKWORTH GROCERY

Groceries-Oil-Gas

VA 7-2625
Route 1 Stanley, N. C.

Compliments of

A FRIEND

Lincolnton, North Carolina

JOHN MACK AND SON

Our 50th Year

Mooresville, North Carolina

Compliments of
LITTLE'S ATLANTIC
Route 1, Denver
Denver-Mooresville Road

ROGER FURNITURE COMPANY
Furniture and Appliances
N. Court Square Ph. RE 5-8089
Lincolnton, North Carolina

Compliments of
WESTERN AUTO ASSOC.
Lincolnton, North Carolina

Compliments of
MILL REMNANT SHOP
Main Street
Lincolnton, North Carolina

CROSSROADS PURE SERVICE
Belmont Crossroads
Belmont, N. C.

MT. HOLLY ICE AND FUEL CO.
Goodyear Tires and Batteries
Mount Holly, North Carolina

Compliments of
MT. HOLLY FUNERAL HOME
VA 7-2212
Mt. Holly, North Carolina

Compliments of
SMITH'S VARIETY STORE
Mount Holly, North Carolina

BUILDING INSULATORS, INC.
All Work Guaranteed
Free Estimate
on
Insulation Work
of
All Types
Charlotte, Hwy. Re-5-9006

MILLER DRUG COMPANY
S. H. Price, Sr.
S. H. Price, Jr.
Prescriptions School Supplies
Mooresville, North Carolina

Compliments of
BELK-SCHRUM COMPANY
Home
of
Better Values
Dry Goods, Clothing, Notions,
Shoes and Hats
Lincolnton, North Carolina

HOWARD'S
FURNITURE & HARDWARE, INC.
Quality Merchandise
At Low Prices
Phone: IV 3-9954
Route 1 Denver, N. C.

JONES FISH CAMP

We serve the
finest in sea food.

11 Miles Southeast
of Newton, N. C.

Hwy. 16

BELK'S DEPARTMENT STORE

Home
of
Better Values

North 22691

Mooresville, North Carolina

HARRIS-TEETER'S
SUPERMARKET

Quality
Groceries-Fresh Meats
Produce

Lincolnton, North Carolina

LINCOLNTON
COCA-COLA BOTTLING CO.

230 East Water Street
Lincolnton, North Carolina

Take Home A Carton Today!

Charles R. Costner

Compliments of
A FRIEND
Newton, North Carolina

M. F. PRIMM

General Merchandise

Route 1, Denver, N. C.

CHARLES M. LOWE
TRADING CENTER

Dealer in all Types
of Merchandise

Joe Anderson, Owner

Lowesville, N. C.

Compliments of

PETTUS SERVICE STATION

Highway 16 West

Compliments of

STROUPE'S GULF SERVICE

Highway 16

Compliments of

SHERILL'S ESSO

Denver, North Carolina

21

Diane Duncan

Cheryl Sherrill

Woody Cherry

Linda Hager

Susan Howard

Sherron Crowder

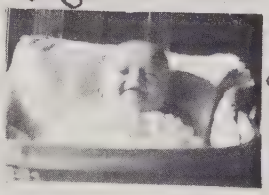

Paul Calloway

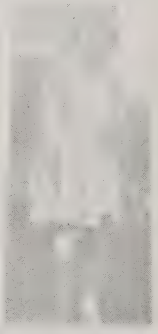

Carolyn Mundy

Sharon Lackman

Linda Edwards

Steve Pellinger

Frances Dixon

Sandy Robinson

Gerald Goodson

Loretta McIntosh

Janice Joyce Shrouce

Jenny Dellinger

Wayne Harkey

Lynda Bailey

Janis Dellinger
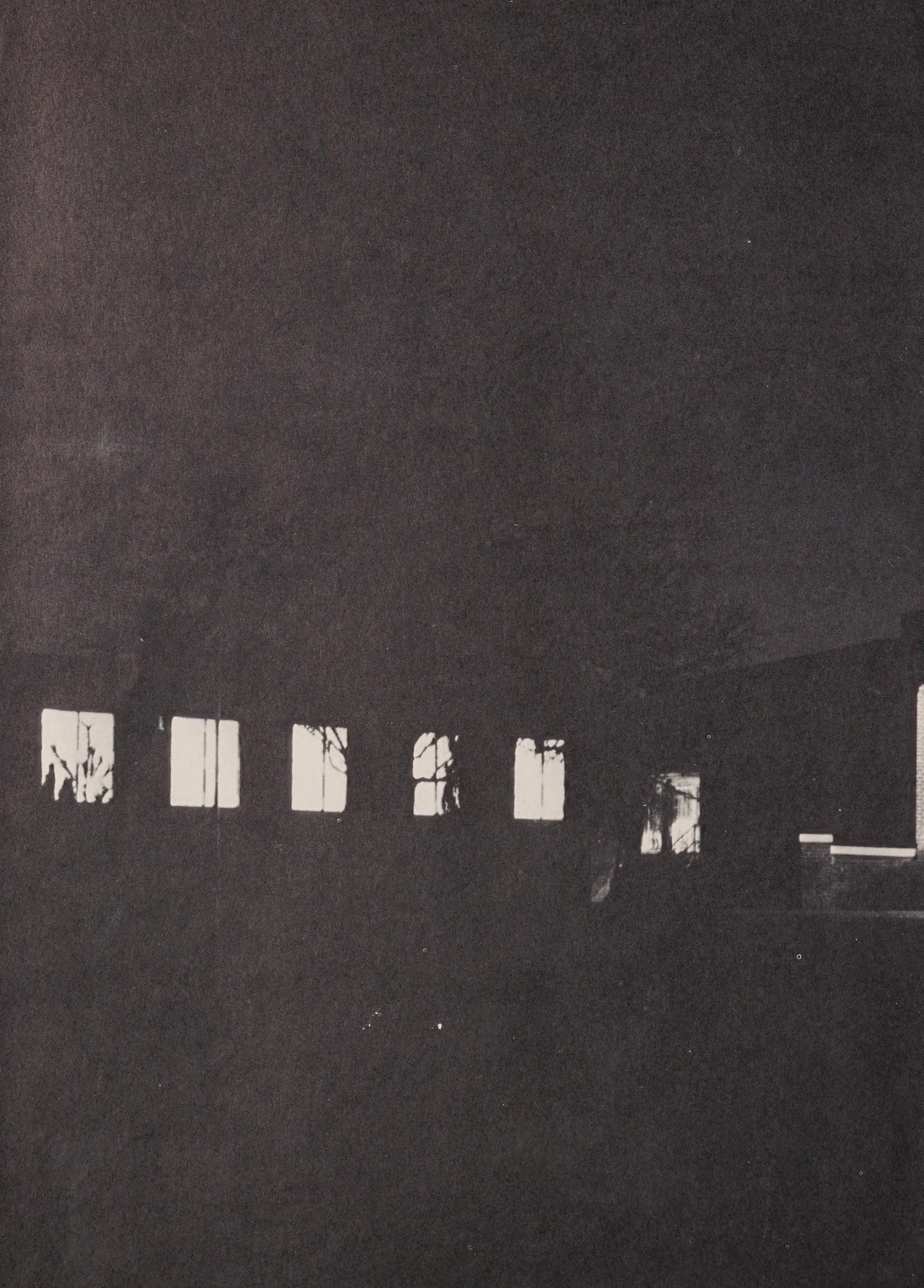
Carol Fitzgerald